ROBERT D. SAWYER

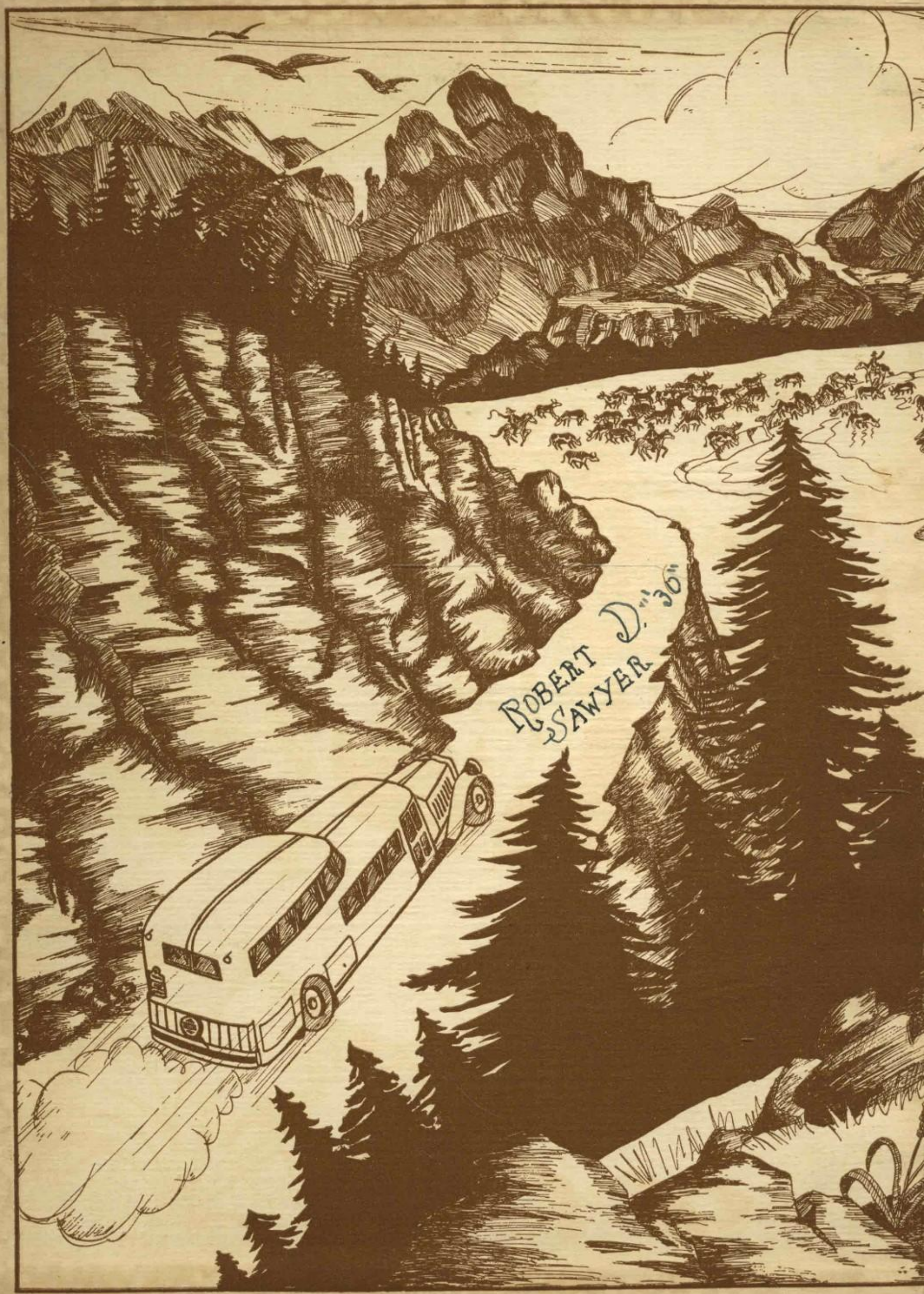
ROBERT J. SAWYER

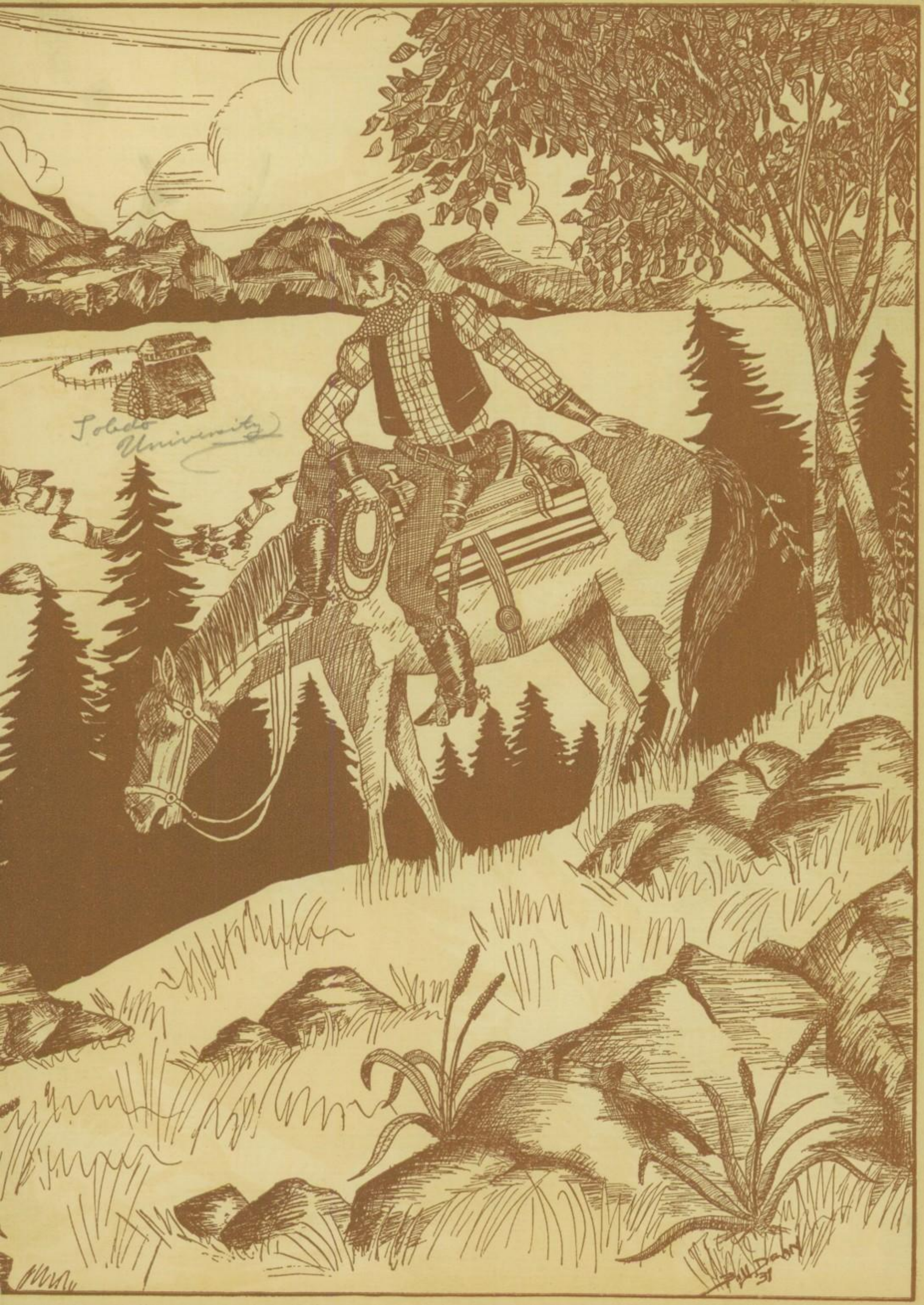
Toledo
University

Friday June 13
Commencement
Baccalaureate Sundaynite

THE EDELIAN

THE BLADE PRINTING & PAPER CO.
TOLEDO, OHIO.

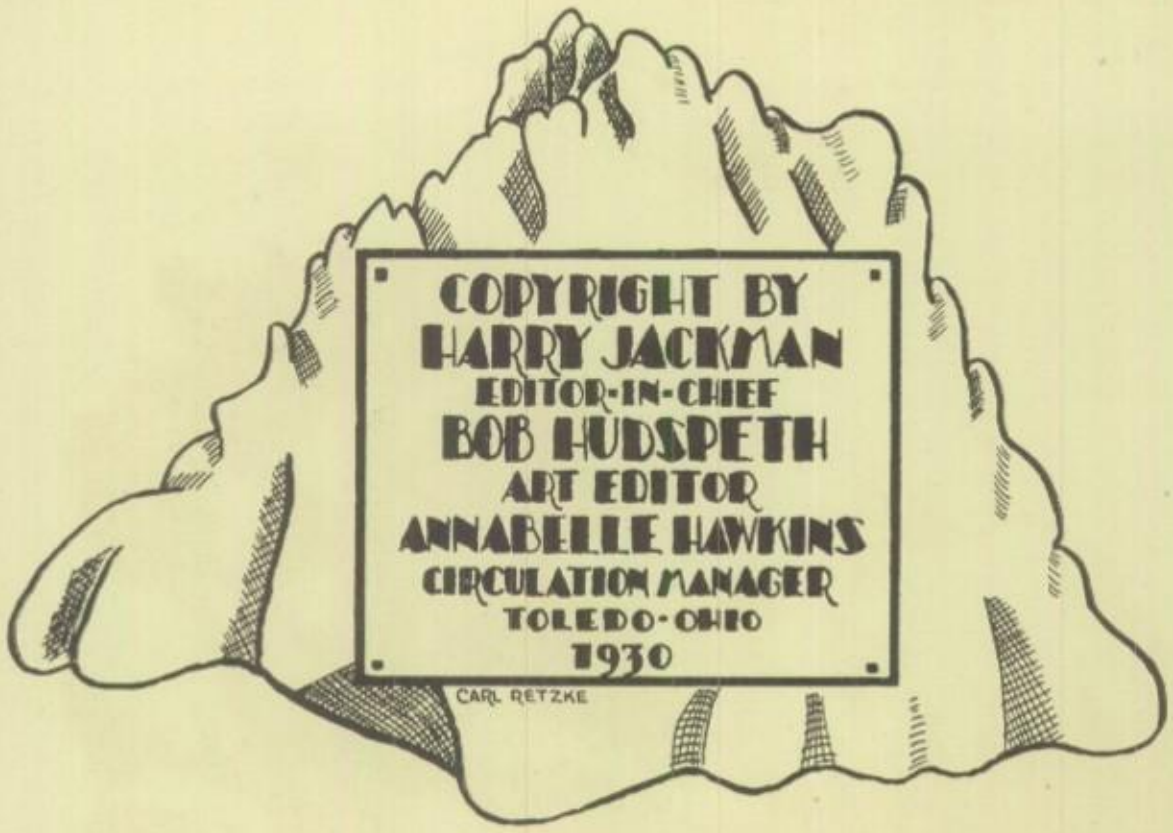
COPYRIGHT BY
HARRY JACKMAN
EDITOR-IN-CHIEF
BOB HUDSPETH
ART EDITOR
ANNABELLE HAWKINS
CIRCULATION MANAGER
TOLEDO-OHIO
1930
CARL RETZKE

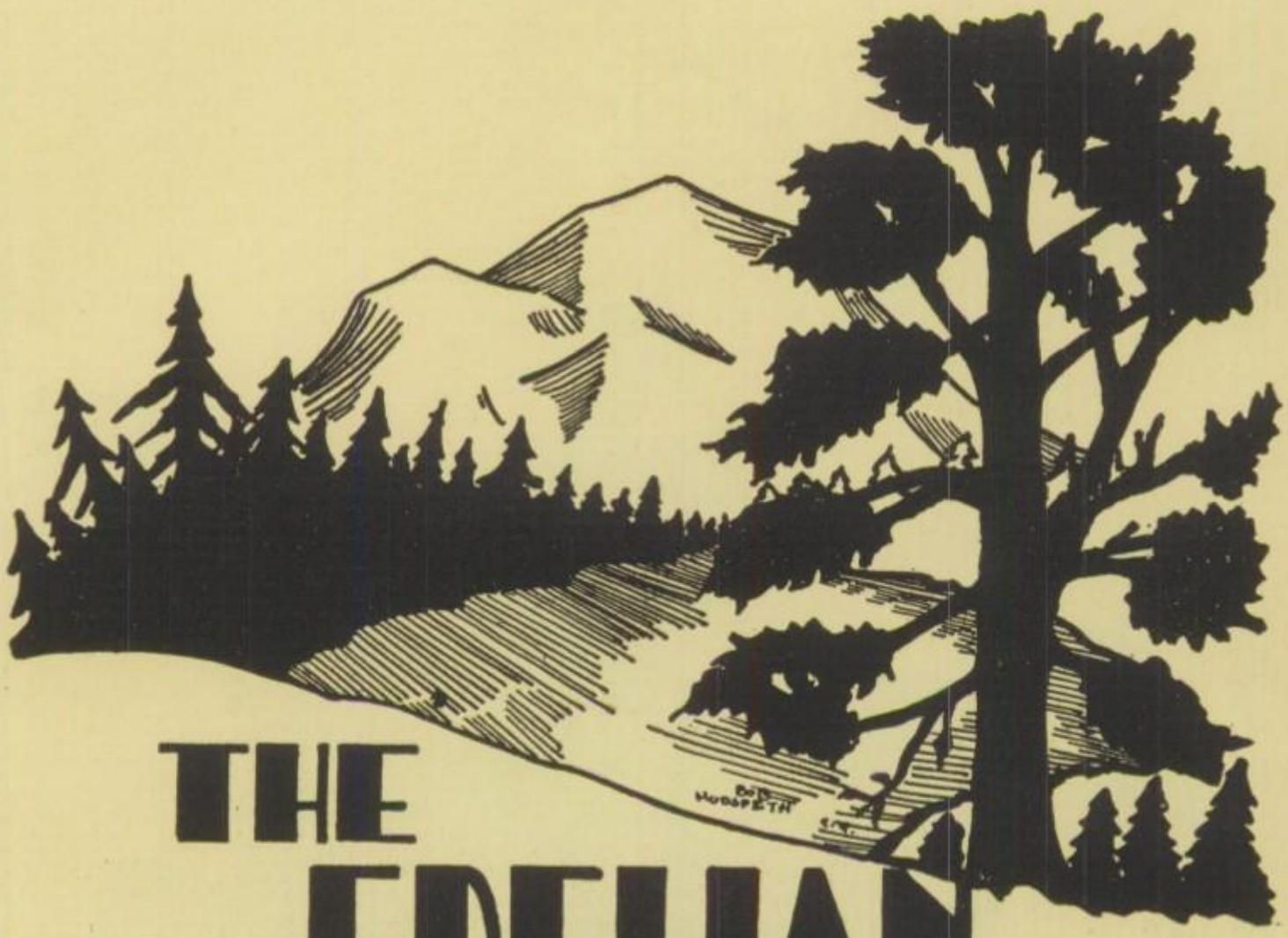

THE EDELIAN

PUBLISHED BY THE SENIOR CLASS
OF THE EDWARD DRUMMOND LIBBEY
HIGH SCHOOL OF TOLEDO OHIO~

1930

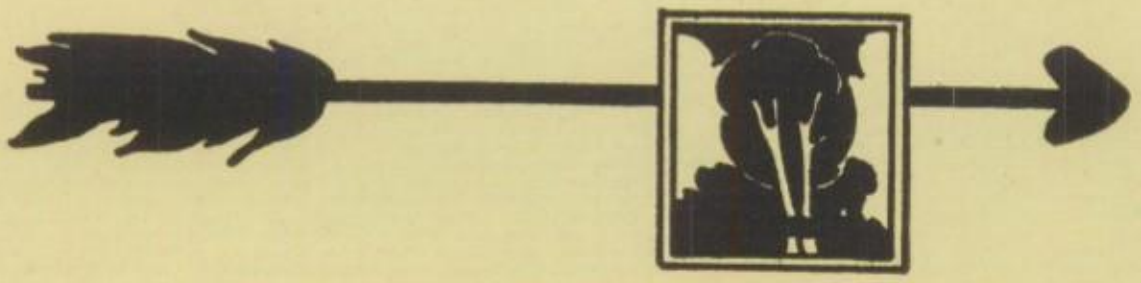

Foreword

THE EDELIAN, *a volume whose golden glow of fond memories and care-free days we have attempted to portray in the rays of the setting sun of the picturesque West.*

The solid, unyielding, majestic canyon shapes the plastic path of the long trail, guiding the Tenderfoot, an immature, hesitating Freshman; the Indian, a silent, steadfast Sophomore; the Cowboy, a jubilant, lively Junior; and the Prospector, a mature, dignified Senior, through the activities that reach their fullness in the years when Libbey will be but a memory.

The course to the alluring West has been arduous, fraught with all but insurmountable obstacles, but to the persistent ones who at last are entering the golden gateway, it has proved a success. May we always keep our gaze ahead upon the lofty, regal, snow-tipped mountains of noble ideals and ignore the stones and thickets which occasionally shall impede our progress. With such visions surely our travels in other days shall meet with prosperity.

George N. Lawson

Dedication

IN SPEAKING of his life among the cowboys, Theodore Roosevelt has said, "We felt the best of hardy life in our veins, and ours was the glory of work and the joy of living." The cowboy ideal of fair-mindedness, clean play, and honest consideration for others, has been one of the powerful forces in the development of American character. Especially do we expect our leaders to exemplify this ideal. At Libbey a man known for his splendid sportsmanship and his ability for real achievement is George Ninde Lawson.

Born in Michigan, Mr. Lawson received his education in Milan High School and Michigan State Normal College, from which he received the degree of Bachelor of Science. Later he attended the University of the City of Toledo, where he did graduate work.

At the end of his first year at Michigan State Normal College, he was elected to the Stoic Society, a local honorary scholastic society, and in his last year he was elected to Kappa Delta Pi, a national honorary society. During his college life he was interested in sports, especially basketball and baseball. He was one of the best college pitchers of his time and received several offers from Major League teams. He was president of his class during his Junior and Senior years.

After coming to Toledo he was appointed a member of the faculty of Woodward High School where he taught until the opening of Libbey.

As Faculty Manager of Athletics he has served our school competently and well. Together with Mr. Williams he conceived the idea of the stadium and the plans for financing it. During the building of the stadium he gave up his summer vacation to superintend it.

Our experience with him has been one of pleasure, and our admiration of his fine principles is unlimited. For his loyalty and zeal in ever promoting the name of Libbey we honor him, and it is with sincere respect that we, the Class of 1930, dedicate this Edelian to Mr. George N. Lawson.

EDWARD DRUMMOND LIBBEY

Edward Drummond Libbey

TO HAVE lived not in one's self alone is to live always in the hearts of others. And thus we honor and revere the memory of Edward Drummond Libbey, the man for whom our school was named, and whose life is a constant inspiration to all of us.

Edward Drummond Libbey was born April 17, 1854, at Chelsea, Massachusetts, a son of William L. and Julia M. Libbey. Mr. Libbey received his education in Boston, and later attended lectures at Boston University. In the year 1880, having bought the New England Glass Company, William Libbey took his son as partner. On the death of the father in 1883 the son became sole proprietor of the business and continued it successfully. In 1888, after moving the business to Toledo, he incorporated it as The Libbey Glass Company. He was also head of The Libbey-Owens Sheet Glass Company and of the Toledo Glass Company. Mr. Libbey was married in Toledo, June 24, 1890, to Florence Scott, a daughter of Mr. Maurice A. Scott.

Mr. Libbey was a great lover of art, and largely through his efforts Toledo possesses one of the most beautiful Museums in the country. During his lifetime, Mr. Libbey was president of the Toledo Museum of Art, and a constant patron and benefactor of that institution.

In 1923 he was honored by having this high school named for him, because he had for so many years been a member of the Board of Education. It is pleasant to know that he was given this honor while he was yet alive to enjoy and appreciate it.

Mr. Libbey gave the Board of Education $35,000 to change the channel of Swan Creek and to fill in the ground where our stadium now stands. It was Mrs. Libbey, who in 1926 with a gift of $50,000 in honor of Mr. Libbey, made it possible for us to realize our cherished dream of a stadium.

Mr. Libbey died early in November, 1925, but he will live forever in our memories.

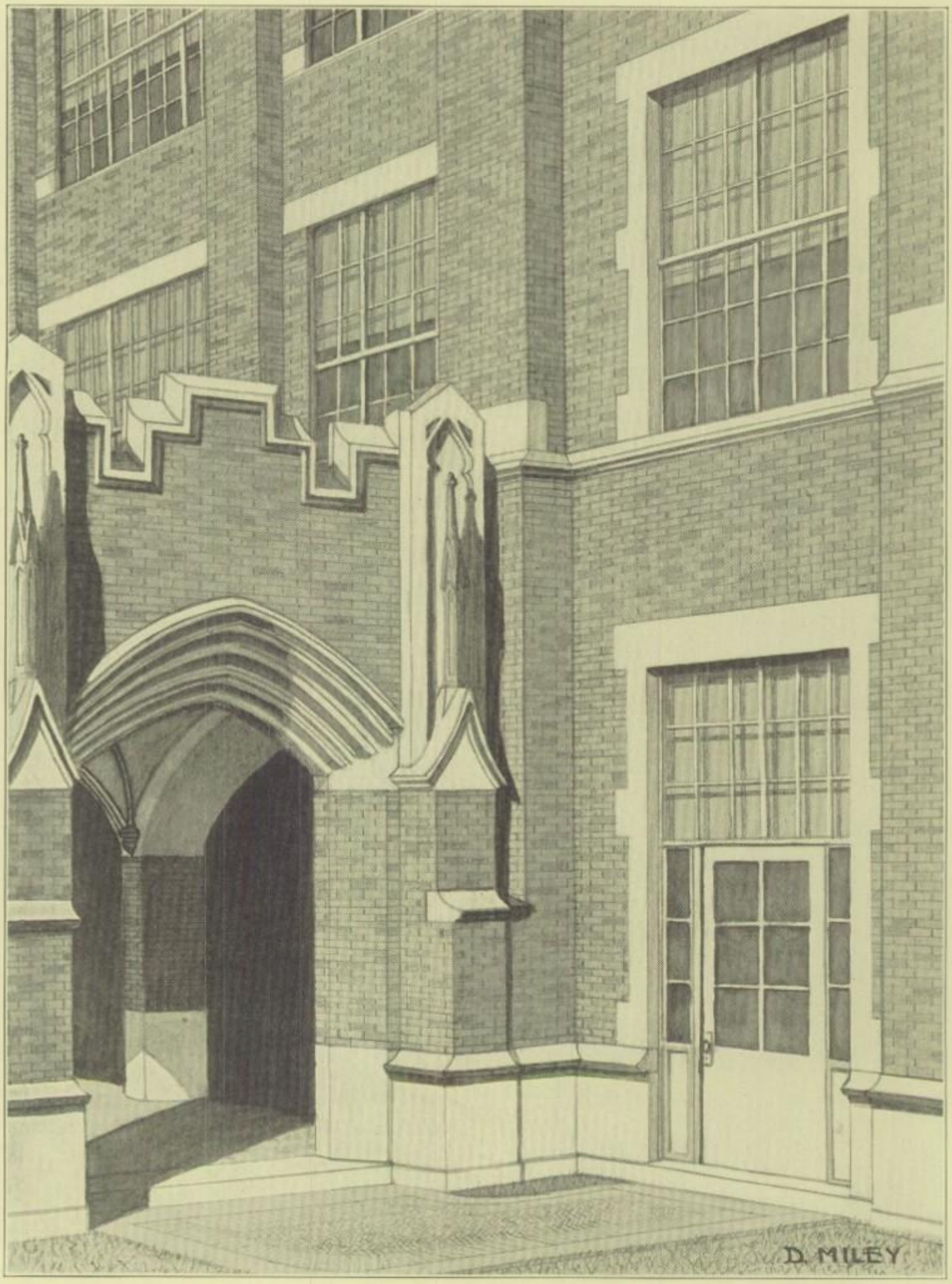

The entrance to our library,
The haven of book lovers
And the rendezvous of siesta-takers.

The avenue,
Where real sportsmanship is tested
And strong bodies supplement active minds.

One of the towers
Under whose surveillance
We have spent four golden years.

Our cafeteria—
The ultimate goal of the
"Thundering Herd."

1930

ORDER OF BOOKS

administration
classes
societies
activities
athletics
humor

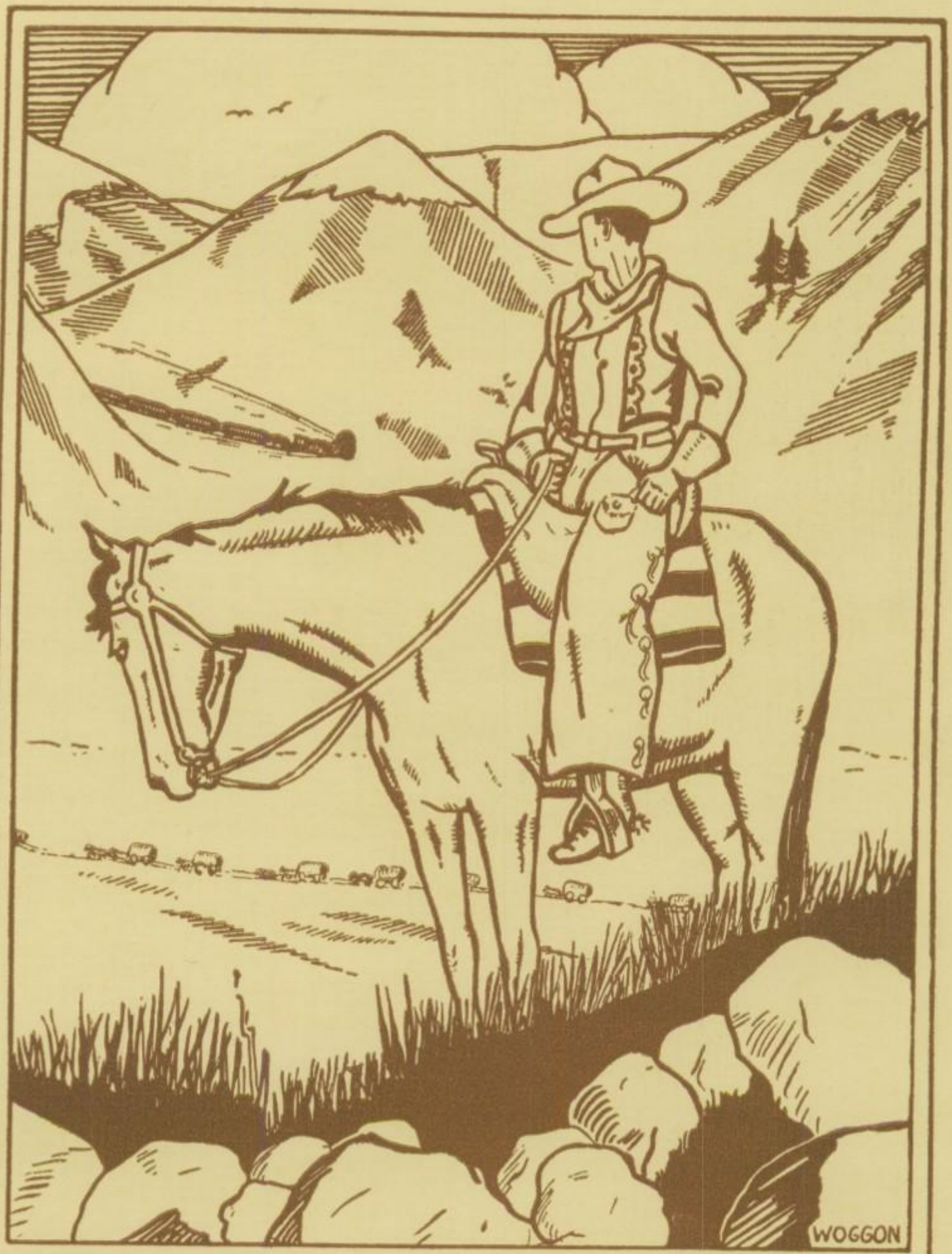

administration

The Canyon

Steady, upright rock,
Massive, immovable,
Helping the wandering stream
In its course to greater channels;
Lending color and life
To the uncertain waves;
Giving them an example
Of might and steadfastness
Which mirrors itself in them.
Slowly the doubtful stream
Flows in the arms of
The silent and beautiful canyon
Which guides its path with a paternal dignity.
The tiny ripples
Push and struggle ever onward
To reach their goal.
Swift is their early current
Headlong, tempestuous.
Then they are calm,
Yet progress even in stillness.
Turbulent, unsteady, or placidly crystalline,
The stream is ever guided by the canyon.

MARJORIE KIBLER, '30

CHARLES S. MEEK, *Superintendent of Schools*

Board of Education

TOLEDO stands among the foremost cities of the nation in regard to its educational system. The Board of Education, which is responsible for this, and upon whose shoulders rests the great responsibility of providing for the mental development of Toledo's future citizens, is composed of Mr. Gustavus Ohlinger, Mr. Robert C. Dunn, Mr. David H. Goodwillie, Mr. Sidney Vinnedge, and Mrs. Ralph P. Daniells. These people have proved themselves to be most capable in the selection of ward and high school teachers.

Mr. Charles S. Meek is well known to every Toledoan who is in any way connected with the public schools. For many years he has served both loyally and well as Superintendent of Public Schools and has won the admiration and respect of the hundreds of school children for whom he has done so much. Another to whom we owe a great deal of gratitude is Mr. Ralph E. Dugdale, Assistant Superintendent, whose earnestness and good judgment have secured to him the friendship and esteem of all who know him.

An important factor in the development of the high schools is Mr. Roswell C. Puckett, whose willingness to cooperate has caused everyone to like and have confidence in him. He keeps the teachers in touch with modern educational methods, and, from his experience in the many problems he has had to face, is able to give excellent advice to those who would have a perplexing time solving a difficulty for themselves.

Because of his wonderful personality and understanding nature, Mr. Russell Wenzlau, Director of Schools, has earned the friendship and admiration of all with whom he comes in contact.

Through the efforts of these people, an adequate and efficient school system has been established in Toledo. Besides looking after present wants, they have taken great care to provide for future needs; through the opening of extension and vocational schools they have furnished a means of education to those who otherwise would not attend school.

Thus the school children of Toledo are living and growing in an atmosphere promotive of a spirit of progress and industry which we hope will inspire them to extend, in turn, the same privileges to the generations following them.

Principal Harold E. Williams

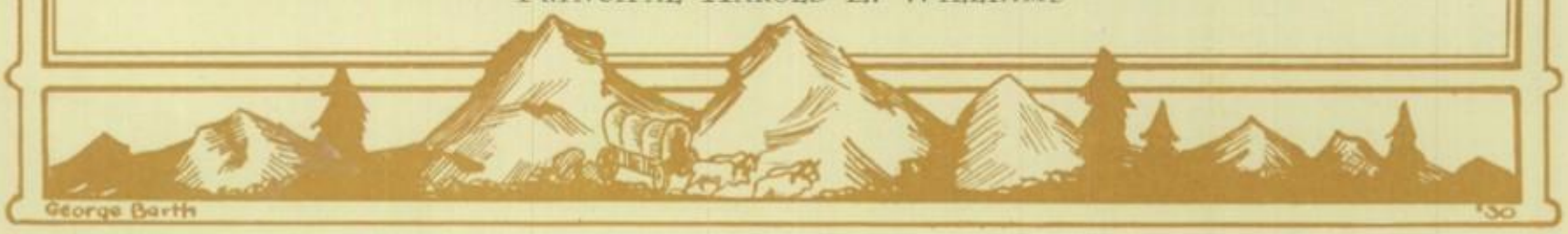

Departure

ANOTHER Commencement Day will soon be here. Another year will soon have passed. Once more the portals of Libbey will have opened wide to send forth her Sons and Daughters into the fray of life. Our hearts ache, and our eyes grow misty as they go. For we realize that life is hard, that strife and difficulties and long, patient hours of labor must be theirs. We know that misunderstanding and unpreparedness and unsympathetic souls must take their toll. But still we have faith in our Boys and Girls. We know that in the end they will adjust themselves, that they will rise triumphantly above all difficulties, and that some day they will enter the Land of Success.

Libbey has tried to lead you aright. We have taught you the value of consistent effort, the sacredness of labor, the need of trained minds, and the saving grace of Christian Character. We have sought to lead you into fields of education, where many vistas of endeavor have been opened to you. We have shown you that life is a great workshop where every soul must find his place and do his work. For life holds no place for the drone. Only he who does his daily task to the fullness of his capacity can truly succeed. We have often insisted that to your work must be added unselfish Service, that we are our brothers' keepers, and that life without human helpfulness is but sounding brass. Above all, we have called you to the Worship of God, to a Worship that is more than Belief of Mind, to a Worship that expresses itself in daily living.

Seniors! Juniors! Sophomores! Freshmen! All go forth into the new life of the summer's freedom, living the Spirit of your Alma Mater.

HAROLD E. WILLIAMS, *Principal*

Our Principal

EACH successive wave of pioneers that ventured across the trackless lands to the beckoning West was led by some experienced guide, who, alone, had encountered with courage and fortitude the burning deserts, the death valleys, the uncultivated prairies, and the defiant mountain battlements, and who had returned unscathed to aid blundering humanity through the safest passes. This leader differed from those he guided, for he did not endeavor to accumulate land and riches for himself, but bestowed his time voluntarily, proffering a loving hand to his fellowmen and assisting them by sharing with them the fruits of his hard-earned knowledge. The results of his untiring service could not be estimated in any duration of time or quantity of gold or silver. Its only plausible measure was in the happiness of those who followed his wise guidance and never swerved from the course.

Such a man have we at Libbey—our Principal, Mr. Harold E. Williams. Each consecutive day he stands before us leading a life which exemplifies ideal American manhood, anxious to aid us over the impediments that obstruct our path, eager to congratulate us in success, and ready to sympathize with us in adversity.

For four years we have received the benefits of his influence and ability, and we have prospered. We shall convey with us always an image of the man who gave us the most advantageous position on the beginning of life's pathway, and recalling his likeness, shall be inspired toward greater heights and more exalted aspirations. We shall not forget our indebtedness to Mr. Williams, our Principal, the guide of the first big undertaking in our lives.

faculty

Mr. W. Alexander
Industrial

Mr. R. C. Baker, (Dept. Head)
History
Ohio Northern University B. S.
University of Wisconsin M. A.

Mr. Clarence R. Ball, Glee Club
Music
A. B., M. B., A. M., M. M.

Mr. Francis D. Boyle
Chemistry
Marietta College A. B.

Miss Dorcas Beebe, Librarian
Library
University of Michigan B. A., M. A.

Miss Maud Brown
English
University of City of Toledo B. S., M. A.

Miss Theresa Coehrs
English
University of City of Toledo A. B.

Mr. Roland Cony
History
University of Maine A. B.

Miss Grace DeLisle
English
University of City of Toledo B. S., M. A.

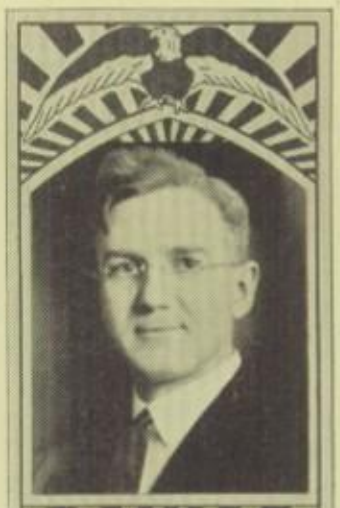

Mr. E. B. Featherstone
Science
University of Michigan B. S.

Mr. Paul Dipman
Industrial

Miss Ella Feller
History
University of City of Toledo
B. S., M. A.

Miss Ruth Dusha
English
Ohio State University A. B.

Miss Lydia Fiedler
Science
Grinnell College B. S.

Miss Aileen Eberth
History
Columbia University B. S.

Miss Florence A. Gates
(Dept. Head)
Science
Purdue University B.S., M. S.
University of City of Toledo
M. A.

Mr. John W. Fast
Industrial
Ohio University B. S. in Ed.

Miss Florence A. Gerdes
English
University of Michigan A. B.
Columbia University M. A.

Miss Alice Gerding
Science
Ohio State University B. S. in Ed., B. A.

Mr. Amel R. Hotchkiss
Science
Denison University B. S.

Mr. Arthur Glattke
Science and History
Wittenberg College A. B.

Mr. C. F. Houser
Science
Heidelberg University B. S.

Mr. Herman A. Harding
Science
Heidelberg University B. S.

Mr. E. F. Hunt
Mathematics
University of City of Toledo
A. B.

Zuleme Hatfield

Miss Zuleme Hatfield
Language
Beloit College A. B.

Miss Mary Hutchison
English (Dept. Head)
University of Wisconsin
M. A.
University of City of Toledo
B. A.

Miss Grace Henderson
History
Ohio State University B. S. in Ed.

Miss Mary M. Kelso
Home Nursing
Wilmington College A. B.
Ohio State University B.S.E.
Cincinnati University R. N.

George Barth '30

Miss Selma Kessler
English
Ohio State University B. S. in Ed.

Miss Alma C. Lok
English and German
University of City of Toledo
A. B.

Miss Bernice Krueger
Language
University of Michigan A. B.

Miss Florence Lutton
History
University of City of Toledo
A. B., M. A.

Mr. George N. Lawson
Mathematics
Michigan State Normal B. S.

Mr. Walter B. Lynn
Mathematics
Heidelberg University B. S.

Miss Ruth Lloyd
Home Economics
Columbia University B. S.

Miss Mary McGuire
Commercial
University of City of Toledo
A. B.

Mr. Stephen Lockwood
Industrial

Miss Virginia May
English
College of New Rochelle A.B.

Miss Madelyn Mery
Physical Education

Miss Isla Owen
Home Economics
Hillsdale College B. A.

Mr. Edward E. Packer
Industrial

Miss Thelma Paquette
English
Ohio State University B. A.

Miss Gertrude I. Payne
Commercial

Mr. Robert Pershing
Industrial

Mr. John H. Plough
Industrial

Mr. Norman Pohlman
Physical Education
Ohio State University

Mrs. Berenice Rairdon
History
Columbia University M. A.

Mr. Paul Reading
English
Ohio Wesleyan B. A.
Harvard University M. A.

Mr. Harry H. Rice
Physical Education
Iowa University A. B.

Miss Eva Samsen
Mathematics
University of City of Toledo
A. B.

Miss Dorothy Riebel
Science
Wellesley College B. A.

Mrs. Hope Schneider
Commercial

Mr. C. T. Rosenburg
Industrial

Miss Zoe Scott
English
Ohio Wesleyan B. A.

Mr. Loy Rusie
Science
Wabash College A. B.

Miss Olive Shafer
Science
Wittenberg A. B.
Cornell M. S.

Miss Mary Russell
Language
Oberlin College A. B.

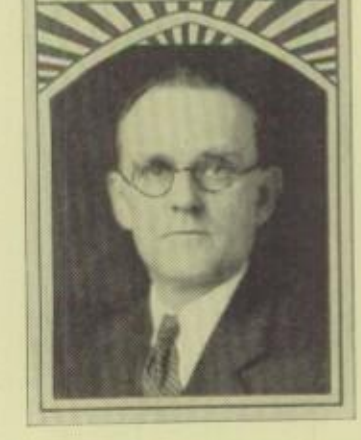

Mr. Joseph W. Smith
Commercial
University of City of Toledo
A. B.

Miss Ethel M. Snow
Commercial
Ohio University B. S. in Ed.
Bowling Green Business University
B. B. S.

Miss Helen Swanson
English
Oberlin College A. B.

Mr. Ralph M. Sprague (Dept. Head)
Mathematics
Michigan State Normal A. B.
University of City of Toledo M. A.

Miss Marion Thompson
Physical Education

Mr. Harry Stapleton
History and Commercial
University of City of Toledo B.S. in Ed.
University of Chicago Ph. B.

Mr. Carl W. Toepfer
(Dept. Head)
Commercial
University of Chicago A. B.

Mr. James M. Sterling (Dept. Head)
Industrial

Mrs. Frances Valentine
Commercial
University of City of Toledo
B. S.

Mr. G. V. Sutphen
Music

Mr. Lawrence L. Vander
History
University of City of Toledo
A. B., M. A.

Miss Daisy Van Noorden
Commercial
University of City of Toledo M. A.

Mr. Glenn R. Webster
Language
Miami University B. S. in Ed.

Miss Eloise B. Voorheis
Mathematics and Psychology
University of City of Toledo A. B., M. S.

Mr. Charles W. Weinstock
Science
Marietta College A. B.

Mr. Frederick Vossler
Chemistry
University of Rochester B. S.

Miss Bessie Werum
Music

Miss Margaret A. Waite
History
University of City of Toledo B. S., A. B.

Miss Helen E. Wylie
Home Economics
Ohio State University B. S.

Teachers not Submitting Pictures

Miss Hazel E. Bartley, *Fine Arts,* Columbia University, B. S.
Mr. Forest I. Blanchard, *History,* Ohio State University A. B., M. A., University of Pittsburgh B. S. in Econ.
Mrs. Pauline E. Burton, *Language,* University of Michigan A. B. American Academy in Rome.
Miss Hazel J. Darby, *Commercial,* Ohio State University A. B., M. A., B. S.
Miss Charlotte Page, *Fine Arts,* Columbia University B. S.
Mrs. Gertrude Sprague, *English,* Ypsilanti State Normal A. B.

Office Administration

A very efficient and coöperative division of our school is the office force. We might well compare them to the wheels of an engine, for without the wheels, the engine is useless. A great responsibility rests with these cheerful girls: Mrs. Sullivan, Miss Vye, and Miss Wrigley.

Even on the dreariest days we are greeted with the sunniest of smiles from them. Although their office hours are filled with their various duties, they will always willingly answer the innumerable questions asked them each day.

Mrs Sullivan, the head clerk, is in charge of the finances. All money coming in or going out of any club treasury must first go through her hands. It is a big job, filled by a very capable girl.

Miss Vye takes care of the school book-room. She is there on the job every night at the opening of school in September for the first two weeks, and from then on every Tuesday and Thursday. We certainly feel the presence of Miss Vye.

Miss Wrigley is in charge of the attendance. She has very much to do when she accounts for every boy and girl enrolled in Libbey every day of the school year. A job such as that requires a girl like Miss Wrigley to fill it.

Of course, there are numberless other duties that these girls must perform that we cannot list here; however, we feel that our office force is a great asset to our school.

The Cafeteria

A stranger entering Libbey at 12:15 might wonder at the violent commotion. However, after a short time, the olfactory nerve of said stranger is stimulated to the point where he realizes the presence of tempting odors and looks no more for the old-fashioned dinner-bell. "These people need no corralling," says he and straight-way follows a particularly hungry-looking crowd to the fourth floor. Here he finds Mrs. Hall and her helpers serving a well-planned and well-balanced meal to over a thousand people. Helpers in the cafeteria include students who are in this way—no, not gaining weight—earning their way through school.

The stranger thinks perhaps these creditable youngsters are prejudiced, but proof against this is established by the presence of several tables filled with teachers from Walbridge and other neighboring schools.

Your fame, Mrs. Hall, is widespread and we congratulate you on your wonderful management of our cafeteria.

Custodians

A bewildering wind shrieking around corners, carrying with it sheets of stinging sleet! What can we do, but, after another glance at that guiding tower that means warmth and shelter, take a deep breath, lower our heads, and run. Oh, what a comfort to enter a building on such a morning as this with the assurance that we need not wear our coats to class or huddle around the hall radiators between classes. Certainly everyone's thanks may be directed to our efficient and faithful engineer, Edgar Smith, and his assistants. Although these men are seldom seen because of their close attention to their duties in the engine room, their presence might often be said to be felt by the comfort of our rooms.

Have you ever wondered who did the one-hundred-and-one little things around the school each day? Who is it that opens lockers when one forgets the combination? Who repairs the broken seats in the study rooms? Who is it one goes to when a hammer, a screw driver, or the like is needed? Mr. Hubbell and his group of helpers, five of which have been in the building since it was built, are the ones first thought of in such a predicament. One would think they would tire of their endless duties, but their willingness to help makes us realize the satisfaction of constantly doing things for others.

Mr. Hubbell has our building divided into several parts. These are in the care of certain people who, under his supervision, clean and arrange our rooms so it is a pleasure to enter them.

Office Administration

A very efficient and coöperative division of our school is the office force. We might well compare them to the wheels of an engine, for without the wheels, the engine is useless. A great responsibility rests with these cheerful girls: Mrs. Sullivan, Miss Vye, and Miss Wrigley.

Even on the dreariest days we are greeted with the sunniest of smiles from them. Although their office hours are filled with their various duties, they will always willingly answer the innumerable questions asked them each day.

Mrs Sullivan, the head clerk, is in charge of the finances. All money coming in or going out of any club treasury must first go through her hands. It is a big job, filled by a very capable girl.

Miss Vye takes care of the school book-room. She is there on the job every night at the opening of school in September for the first two weeks, and from then on every Tuesday and Thursday. We certainly feel the presence of Miss Vye.

Miss Wrigley is in charge of the attendance. She has very much to do when she accounts for every boy and girl enrolled in Libbey every day of the school year. A job such as that requires a girl like Miss Wrigley to fill it.

Of course, there are numberless other duties that these girls must perform that we cannot list here; however, we feel that our office force is a great asset to our school.

The Cafeteria

A stranger entering Libbey at 12:15 might wonder at the violent commotion. However, after a short time, the olfactory nerve of said stranger is stimulated to the point where he realizes the presence of tempting odors and looks no more for the old-fashioned dinner-bell. "These people need no corralling," says he and straight-way follows a particularly hungry-looking crowd to the fourth floor. Here he finds Mrs. Hall and her helpers serving a well-planned and well-balanced meal to over a thousand people. Helpers in the cafeteria include students who are in this way—no, not gaining weight—earning their way through school.

The stranger thinks perhaps these creditable youngsters are prejudiced, but proof against this is established by the presence of several tables filled with teachers from Walbridge and other neighboring schools.

Your fame, Mrs. Hall, is widespread and we congratulate you on your wonderful management of our cafeteria.

Custodians

A bewildering wind shrieking around corners, carrying with it sheets of stinging sleet! What can we do, but, after another glance at that guiding tower that means warmth and shelter, take a deep breath, lower our heads, and run. Oh, what a comfort to enter a building on such a morning as this with the assurance that we need not wear our coats to class or huddle around the hall radiators between classes. Certainly everyone's thanks may be directed to our efficient and faithful engineer, Edgar Smith, and his assistants. Although these men are seldom seen because of their close attention to their duties in the engine room, their presence might often be said to be felt by the comfort of our rooms.

Have you ever wondered who did the one-hundred-and-one little things around the school each day? Who is it that opens lockers when one forgets the combination? Who repairs the broken seats in the study rooms? Who is it one goes to when a hammer, a screw driver, or the like is needed? Mr. Hubbell and his group of helpers, five of which have been in the building since it was built, are the ones first thought of in such a predicament. One would think they would tire of their endless duties, but their willingness to help makes us realize the satisfaction of constantly doing things for others.

Mr. Hubbell has our building divided into several parts. These are in the care of certain people who, under his supervision, clean and arrange our rooms so it is a pleasure to enter them.

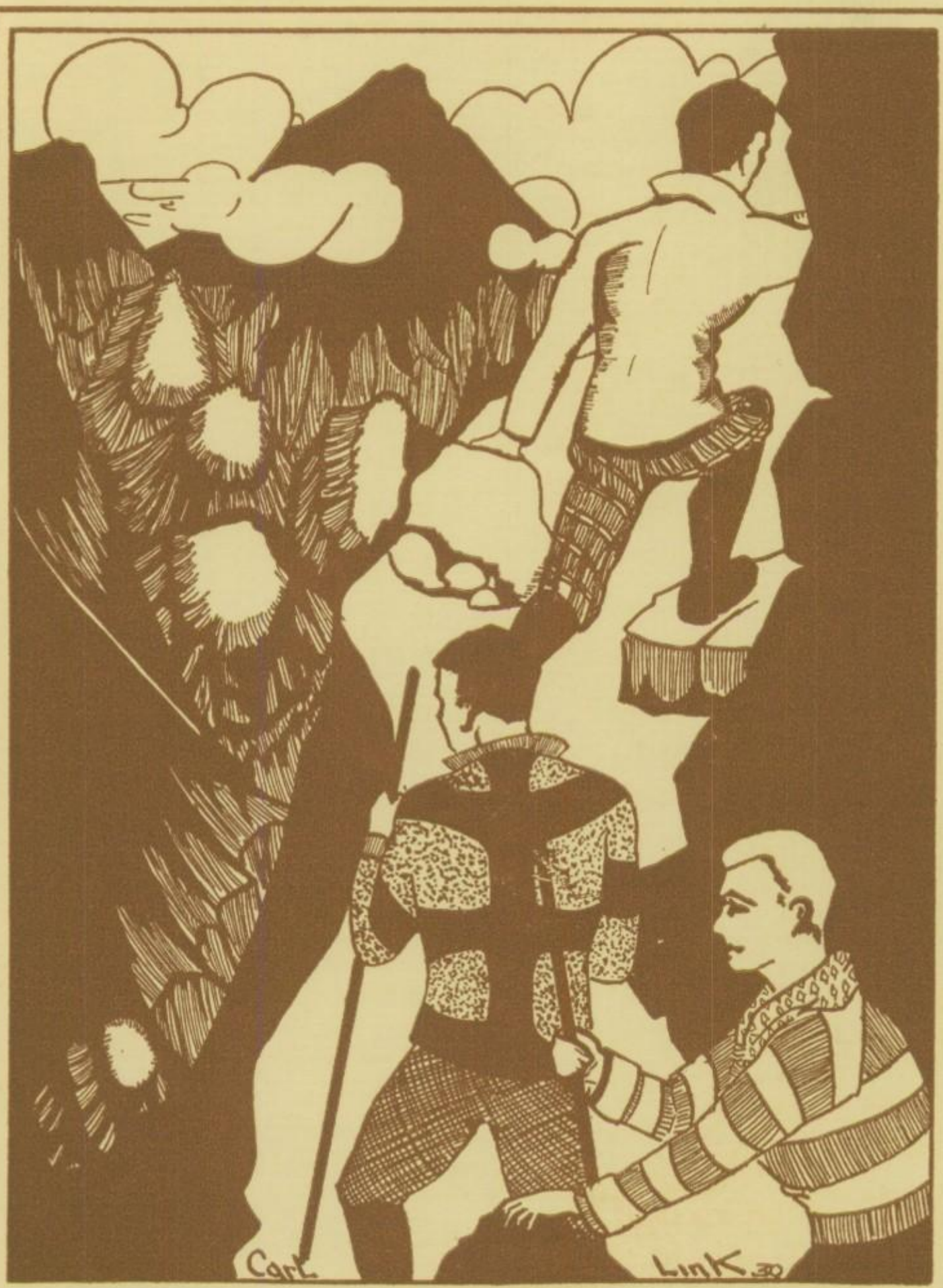

classes

The Long Trail

There is a trail—
Long, rough, uneven,
Reaching over the moody plains of life;
At times the bright glare of sunlight,
Birds singing, and the
Blue heavens overhead;
Then suddenly the clouds,
Darkness—impending disaster.
But the trail leads on
Through verdant fields,
Thick, gloomy forests,
Barren deserts.
Ever turning,
Branching to new surroundings,
The trail points onward—
Onward to the ultimate.

GORDON BLAINE '30

Honor Roll

For those who put forth honest, steadfast effort to attain success there is always a just reward. The morale of a school depends to a large extent on scholastic standing, and we all aim to prove our love and honor for our school by being good students, intent on serving those about us to the best of our ability. Each year a page of the year book is devoted to honoring those who have worked diligently and conscientiously through their four years at Libbey. The names of students from the junior and senior classes are listed according to their scholastic standing for the past four years. It is indeed an honor for any student to be mentioned in the Honor Roll and may these names be an inspiration to every student at Libbey.

Seniors

Chrisman, Doris
Polk, Judd
Throm, Wilma
Stauffer, Lela
Storm, Virginia
Ward, Mary Ann
Poffenbaugh, Marion
Schleiman, Alma
Duffy, Ethel
Kopanko, Winifred
Leech, Margaret
Schuetz, Carlton
Carr, Irene
Florian, Robert
Mielke, Ruth
Eble, Lucille
Rathke, Mildred
Retzke, Lois
Cameron, Lurlyn
Kibler, Marjorie
Beaupry, Charla
Kanode, Dorothy
Standen, Lucille
Blakeman, Eunice
Jackman, Harry

Juniors

Southworth, Loucyle
Wetzel, Kenneth
Amsler, Louise
Weber, Ruth
Schultz, Wilma
Wongrowski, Dorothy
Hanson, Robert
Israel, Lillian
Melcher, Robert
Neuber, Dorothy
Dietsch, Virginia
Emery, Grace
Wells, Jean
Newnham, Sarah
Fleck, Beatrice
White, Margaret
Kibler, Dora
Hamann, Albert
Boehk, Alma
O'Donnel, George
Werner, Edna J.
Anderson, Bill
Ohler, Norman
Biebesheimer, Mary
Manthey, Walter

seniors

EUGENE R. HUNT, *Senior Supervisor*

Senior Class Officers

Carl Link ..... *President*
Virginia Storm ..... *Vice-President*
Annabelle Hawkins ..... *Secretary*
Tom Butterworth ..... *Treasurer*
Leonard Wilhelm ..... *Sergeant-at-Arms*

Irma Alexander

"Do little things now; so shall big things come to thee by and by asking to be done."

Georgia Bailey

"Life is not so short but that there is always time for courtesy."

Jones Junior High 1
Home Economics Club 1

Don Appel

"We sometimes meet an original gentleman who would have invented manners if they had not existed."

Scott High 1, 2
Alchemists 3, Pres. 4
Quill and Dagger 3, 4
Workshop 3, Business Manager 4
Crystal 3, Cir. Manager 4
Hi-Y 3, 4
Band 3

Milan Bailey

"Earnest, active industry is a living hymn of praise."

Track 1, 2, 3, Captain 4
Football Reserve 1, 2

Joe Aseltyne

"A friend to everbody, a fine fellow—that's what we think of you, Joe."

Sidney Barber

"Beholding the bright countenance of truth in the quiet and still air of delightful studies."

Harpster High School 1, 2
Athletic Association 4
Girl Scouts 3, 4
Le Cercle Francais 4

Charlotte Babcock

"Those move easiest who have learned to dance."

Commercial Club 4
Friendship Club 4

Edward Barrett

"Up, my comrade! Up and doing! Manhood's rugged play!"

Jennie Baertschi

"The only way to have a friend is to be one."

Alchemists 3, 4
Zetaletheans 3, Corres. Sec. 4
Friendship Club 1, 2
Athletic Association 1, 2
Edelian 4

George Barth

"Forward and frolic glee was there; the will to do, the soul to dare."

Jones Junior High 1
Quill and Dagger 2, 3, 4
Torch Club 2
Hi-Y 3, 4
Announcement Committee 4
Utamara 3, 4
Edelian 3, 4
Crystal 3, 4

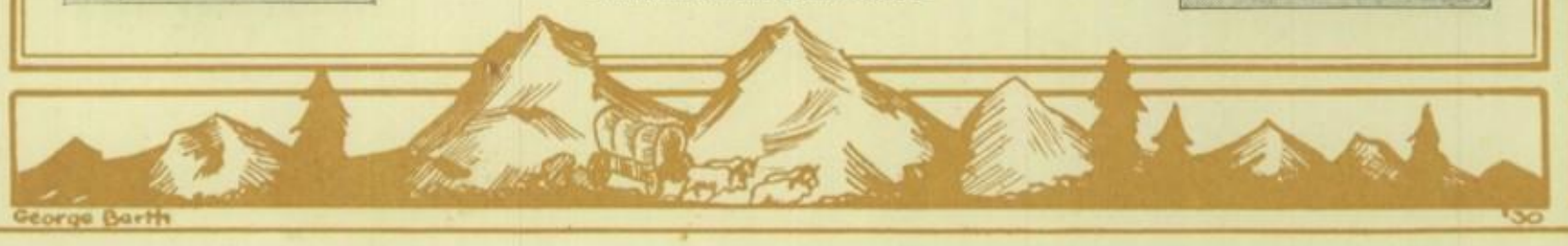

Alice Grace Bartlett

"Those curious locks so aptly twined, whose every hair a soul doth bind."

Jones Junior High 1
Biology 2, 3
Home Economics Club 2, 3,4

Jack Bearss

"As 'tis ever common, men are merriest when they are from home."

Hi-Y 3, 4
Aeronautics Club 3, 4

Juanita Beaubien

"Sweet, dark-haired Juanita is loved by all who know her."

Commercial Club 1, 2
Home Economics Club 4

Charla Beauprey

"Let us do something to show that we have lived."

Jones Junior High 1
Biology Club 2, Scout 3, 4
Alchemists 3, 4
Athletic Association 2,3, 4

Mildred Beckmann

"To be efficient in her own quiet way in all that she does is the aim of Mildred."

Jones Junior High 1
Home Economics Club 4

Ray Beckwith

"The mildest manners with the bravest man."

Jones Junior High 1
Forum 3, 4
Alchemists 3, 4

Loren Beebe

"Born for success he seemed, with grace to win, with heart to hold."

Torch Club 1, Treas. 2
Hi-Y 3, Pres. 4
Le Cercle Francais 4
Banquet Com. 4
Forum 3, 4
Workshop 4

Esther Berndt

"She refuses to make capital with the faults of others."

Jones Junior High 1
Home Economics Club 4
Friendship Club 4

Helen Besancon

"Education is the apprenticeship of life."

Athletic Association 2, 3
Home Economics Club 2, 3

Gordon Blaine

"A gentleman makes no noise."

Edelian 4

Eunice Blakeman

"We can do more good by being good than in any other way."

Commercial Club 1
Friendship Club 4

Ruth Bourquin

"I can do nothing well without joy."

Friendship Club 3, 4

Marian Blanchong

"Nothing is so contagious as enthusiasm."

Athletic Association 2, 3
Friendship Club 4

Dorothy Bowes

"She shows her spirit by gentle words and resolute actions."

Athletic Association 1, 2, 3, 4
Biology Club 2, 3
Home Economics Club 4
Alchemists 4

Ann Bletterman

"Begone dull care! Thou and I shall never agree."

Athletic Association 1, 2, 3, V.-Pres. 4
Friendship Club 3, Athletic Mgr. 4
Girl Scouts 3, 4

Marteen Bowie

"The laughter of girls is, and ever was, among the delightful sounds of earth.

Athletic Association 1, 2, 3, 4
Biology Club 1, 2, Treasurer 3, 4
Edelian 3
Friendship Club 3 Workshop 3, 4

Thelma Bodell

"Life's greatest blessing is a prudent friend."

Berneta Bragg

"The honor of a maid is her name, and no legacy is so rich as honesty."

Frindship Club 3, 4
Glee Club 3
Athletic Association 2, 3

Hazel Bohm

"A merry heart maketh a cheerful countenance."

Athletic Association 1, 2
Biology Club 3
Friendship Club 2, 3
Home Economics Club 4
Alchemists 3, V.-Pres. 4
Glee Club 4
Crystal 4

John Brantl

"Earnestness of life is the only passport to the satisfaction of life."

Vocational School 1, 2, 3

Richard Brayton

"We make way for the man who boldly pushes past us."

Jones Junior High 1
Cheerleader 2,3, 4
Torch Club 2
Hi-Y 3, 4
Quill and Dagger 2, 3, 4
Crystal 2, Adv. Mgr. 3, Editor 4
Workshop 3
Utamara 4
Le Cercle Francais 4
Senior Prom Chair. 4

Laverne Bremer

"Cheerfulness becomes a maid at all times."

Commercial Club 3, 4
Friendship Club 4

Lillian Bremer

"Happiness is the greatest of all blessings."

Friendship Club 4

Paul Bremer

"Character is a diamond that scratches every other stone."

Torch Club 1, 2
Hi-Y 3, Treas. 4
Quill and Dagger 3, 4
Asst. Student Mgr. 1, 2, 3, Mgr. 4
Aeronautics Club 3, 4
Edelian Ass. Athletic Ed. 3
Crystal Athletic Ed. 4

Virginia Brooks

"'Tis education forms the common mind."

Biology Club 2, 3
Friendship Club 1, 2, 3, 4
Le Cercle Francais 4
Girl Scouts 1,2. 3, 4

Luella Brown

"An effort made for the kindness of others lifts above ourselves."

Athletic Association 1
Le Cercle Francais 4
Friendship Club 3, 4
Home Economics Club 1, 2
Biology Club 2
Orchestra 1, 2, 3, 4

Mary Brown

"For she was jes' the quiet kind."

Athletic Association 2
Biology Club 3, 4
Friendship Club 3, 4
Le Cercle Francais 2

Bernola Bueche

"It is not how much we have, but how much we enjoy, that makes happiness."

Alchemists 3
Friendship Club 3, 4

Vernola Bueche

"Mind is the partial side of man; the heart is everything."

Alchemists 3
Biology Club 3
Friendship Club 3, 4
Home Economics Club 1, 3, 4

Mildred Burgy

"Charms strike the sight, but merit wins the soul."

Lois Busdieker

"Industry hath annexed thereto the fairest fruits and richest rewards."

Jones Junior High 1
Athletic Association 2, 3
Friendship Club 2, 3
Pericleans 4
Workshop 3, Costume Mgr. 4
Crystal 4

Thomas Butterworth

"He is complete in feature, and in mind, with all good grace—a gentleman."

Jones Junior High 1
Torch Club 2
Le Cercle Francais 2, Treas. 3, 4
Forum 2, 3, Pres. 4
Class Treas. 4

Russel Byron

"An upright, downright, honest man."

Torch Club 1, 2
Hi-Y 4
Band 1, 2, 3, 4
Orchestra 2, 3, 4
Glee Club 1

Jack Cameron

"What more than mirth would mortals have? The cheerful man is king."

Jones Junior High 1
Le Cercle Francais 3, 4
Alchemists 3, 4

Lurlyn Cameron

"Good humor is the health of the soul."

Friendship Club 2, 3, Chapel Chairman 4
Pericleans 2, 3, Treas. 4
Crystal Typist 4
Senior Ring Committee

Emma Carr

"Bashfulness is an ornament to youth."

Commercial Club 1, 2
Friendship Club 4

Irene Carr

"There is an unspeakable charm in the student who cares."

Zetalethean 2, 3, Pres. 4
Friendship Club 1, Sec. 2, 3, 4
Le Cercle Francais 2, 3, 4
Glee Club 1, 2, 3, 4
Banquet Com. 4

Hazel Cavanaugh

"The greater the obstacle, the more glory we have in overcoming it."

Friendship Club 4

Doris Chrisman

"For they can conquer who believe they can."

Jones Junior High 1
Friendship Club 4
Athletic Association 1, 2, 3
Pericleans 2, 3, V.-Pres. 4
Latin Honor Society 1, 2, 3, Pres. 4
Edelian 3, Calendar Editor 4
Announcement Com. 4
Utamara 4
Workshop 4
Girl Scouts 2

Margaret Clarke

"Marge is little, but she has a big heart and an abundance of friends."

Pericleans 2, 3, 4
Friendship Club 1, 2, 3, 4
Alchemists 3, 4
Utamara 3, 4

George Barth '30

Margaret Cobb

"Margaret is always self-composed; this lends to her sweetness and dignity."

Friendship Club 2, 3, 4
Utamara 3
Le Cercle Francais 4

James Coleman

"We cannot all be masters."

Hi-Y 3, 4
Track 2, 3

Earl Collins

"He speaks, behaves, and acts as though he meant it."

Genevieve Conway

"Nothing creates such true fellowship as the divine spirit of mirth."

Friendship Club 3, 4

Nondus Corbett

"With charm and kindness she won the love of all who knew her."

Friendship Club 1
Zetalethean 2, 3, 4
Le Cercle Francais 3

Ann Corkle

"She has that noble, queenly air."

Friendship Club 1, 2
Athletic Association 1, 2
Le Cercle Francais 3

Maxine Cothern

"Politeness is as natural to delicate natures as perfume is to flowers."

Zetalethean 3, 4
Friendship Club 2, 3, 4

Wilbur Coy

"Surely never did there live on earth, a man of kindlier nature."

Elizabeth Cranker

"The mildest manners and the gentlest heart."

Jones Junior High 1
Girl Scouts 1, 2, 3
Athletic Association 4
Biology Club 4

Richard Crayne

"Life is a quarry out of which we are to chisel and complete a character."

Mt. Gilead 1, 2
Columbus Central 3
Forum 4

Earl Cunningham

"Of study he took most care and heed."

Torch Club 2

Helen De Mars

"It's just Helen's nature to enjoy life to the fullest extent."

Friendship Club 1
Biology Club 2, Pres. 3, V.-Pres. 4
Athletic Association 2, 3, 4

James Dean

"Genius finds its own road and carries its own lamp."

Torch Club 1, 2
Quill and Dagger 2, 3, 4
Workshop 2, 3, Stage Mgr. 4
Utamara, Serg.-at-Arms 3, 4
Cowboy Roundup Committee 4
Alchemists 4
Edelian Art Staff 2

Roy Dinnee

"No one knows what he can do until he tries."

Football Reserves 1
Track 2
Workshop 1, 2, 3, 4

Donald Delker

"Whatever skeptic would inquire for, for every why he had a wherefore."

Torch Club 1, 2

Evelyn Dirr

"A smile for all, a welcome glad."

Lafayette High, Buffalo, N. Y. 1, 2
Scott High 3

Naomi Dietrickson

"How easy to be aimable in the midst of happiness and success."

Dorothy Draheim

"She dealt largely in laughter and nothing in tears."

Friendship Club 1
Philalethean 3, Chaplain 4
Edelian 4

Scott Dill

"It is tranquil people who accomplish much."

Hi-Y 3, 4
Forum 3, Serg.-at Arms 4
Edelian 4

Ethel Duffey

"Temperance in everything is requisite for happiness."

Latin Honor Society 1, 2
Athletic Association 3, 4
Crystal 4
Friendship Club 4

George Duffey

"Good health and good sense are two of life's greatest blessings."

Maumee High School 1

Geo Duffey

Helen Eiser

"Of plain, sound sense life's current coin is made."

Commercial Club 1
Home Economics Club 2

Melvin Eberlin

"Silence more musical than any song."

Torch Club 1, 2
Hi-Y 3, 4
Workshop 3, 4

Victor Ellis

"I have always preferred cheerfulness to mirth."

Orchestra 3, 4

Lucille Eble

"One who studies earns her success."

Robert Elmer

"Bob's disposition is like his smile, always sunny."

Torch Club 1, 2
Hi-Y 3, Sec. 4
Forum 4
Alchemists 3, 4
Band 1, 2, 3, 4

Helen Eblen

"What sweet delight a quiet life affords."

Philalethean 3, 4
Le Cercle Francais 4
Friendship Club 1, 2, 3, 4
Girl Scouts 1, 2
Home Economics Club 1, 2, 4

Virginia Emline

"Simplicity of character is the natural result of profound thought."

Eugene Eisenhour

"I do not care how many, but whom, I please."

Torch Club 2
Hi-Y 3, 4
Band 2, 3, 4
Quill and Dagger 3, 4
Alchemists 3, 4
Orchestra 2, Bus. Mgr. 4
Bauquet Com. 4

Lillian Englehart

"There is unspeakable pleasure attending the life of a voluntary student."

Woodville High School 1, 2, 3

Mary Entemann

"When you do dance, I wish you might ever do nothing but that."

Jones Junior High 1
Zetalethean 2, Serg.-at-Arms 3, 4
Athletic Association 2, Treas. 3
Crystal 3, 4
J-Hop Committee

Burnett Felker

"Occasions show a man what he is."

Glee Club 1
Band 1
Torch Club 1, 2
Hi-Y 3
Biology Club 2
Crystal 2
Aeronautics Club 3, 4

Karolyn Fellerath

"Nature designed her to be of good cheer."

Athletic Association 1
Friendship Club 2, 3, 4
Philaletheans 4

Kathryn Fellerath

"Flashes of merriment that were wont to set the table on a roar."

Friendship Club, 2 4
Athletic Association 2, 3
Zetaletheans 4

Floyd Fennell

"Each man has some part to play."

Benjamin Franklin Junior High 1
Orchestra 2, 3, 4

Thelma Fifer

"An amiable girl with a deep heart."

Friendship Club 2, Serg.-at-Arms 3
Glee Club 2, 3, Sec. 4
Zetaletheans 2, 3, 4

Virginia Fifer

"Grace was in all her steps, laughter in her eyes."

Jones Junior High 1
Zetaletheans 2, 3, 4
Friendship Club 1, 2
Athletic Association 2, 3
Le Cercle Francais 2

Roland Finfrock

"Nobody's enemy; everbody's friend."

Jones Junior High 1
Edelian 2, 3
Crystal 4
Quill and Dagger 3, 4
Alchemists 4
Picnic Com. 4

Charles Fisher

"He never was a shirker."

Jones Junior High 1
Aeronautics Club 3, Pres. 4
Hi-Y 3, 4
Quill and Dagger 4

Harriet Fisher

"Zealous, yet modest, innocent and gay."

Robert Florian

"A light heart lives long."

Edelian 4
Latin Honor Society 3, V.-Pres. 4
Quill and Dagger 3, Sec. 4
Hi-Y 3, 4
J-Hop Committee
Workshop 3
Senior Prom Com. 4
St. John's High 1, 2

Oliver Friess

"His qualities are such that we can only speak good of him."

Irma Foote

"This brown-haired young lady certainly has her share of personality."

Jones Junior High 1
Athletic Association 1, 2

Genevieve Fullen

"I perceive in you an excellent touch of modesty."

Jones Junior High 1

Floyd Fowler

"Care to our coffin adds a nail, no doubt; and every grin so merry, draws one out."

Clifford Funka

"Formed on the good old plan, a true and brave, and downright honest man."

Jones Junior High 1
Torch Club 2

Claribel French

"With gentleness Claribel has shown her loyalty and diligence in our class."

Home Economics Club 1
Biology Club 2, 3, 4

May Gable

"That is good which does good."

Commercial Club 2

Arthur Freter

"That man lives twice who lives the first one well."

Jones Junior High 1
Alchemists 4

Alta Geis

"Ambition has no rest! Too low they build who build beneath the stars."

Jones Junior High 1
Athletic Asssociation 2, 3, 4
Biology Club Sec. 2, 3
Philaletheans 3, Sec. 4
Utamara 3
Friendship Club 3

Ethel Gill

"We might wax more eloquent and say that Ethel is everything a girl ought to be."

Biology Club Sec. 2, 3
Alchemists 3, Treas. 4
Friendship Club 4

Edwin Geldien

"Win hearts and you have all men's hearts and purses."

ED

Paul Gerwin

"There's honesty, manhood, and good fellowship in thee."

Torch Club 1, 2

Arthur Gluntz

"The sower of the seed is assuredly the author of the whole harvest of mischief."

Quill and Dagger 4
Alchemists 4
Biology Club 4
Edelian 4
Chairman Senior Picnic Committee

Lawrence Gorham

"A star I follow from afar."

Track 2, 3

Arthur Gradwohl

"He's one happy fellow we're proud to have as one of our classmates."

Helen Gradwohl

"Beauty is power; a smile is its sword."

Arlene Green

"Youth holds no society with grief."

Glee Club 2
Crystal 4

Grace Grob

"She's a practical lady through and through."

Ivan Grodi

"There is a woman at the beginning of all great men."

Jones Junior High 1
Forum 3, 4

Dorothy Halstead

"There's nothing half so sweet in life as love's young dream."

Philaletheans 3, Corres. Sec. 4

Madge Hamrick

"Nothing endures but personal qualities."

Alchemists 3, 4
Friendship Club 1

Richard Hanselman

"The birds can fly and why can't I?"

Torch Club 1, 2
Orchestra 1, 2, 3
Glee Club 4
Forum 4

Dorothea Harms

"Her air, her manner, all who saw admired."

Friendship Club 3, 4
Latin Honor Society 3, 4
Le Cercle Francais 2

Corinne Harris

"A graceful and pleasing figure is a perpetual letter of recommendation."

Jones Junior High 1
Zetaletheans 2, 3, 4
Glee Club 2
Athletic Association 2

Helen Harris

"A perfect specimen of modest womanhood."

Philaletheans 3, 4
Girl Scouts 1, 3, Treas. 4
Friendship Club 2, 3

Carolyn

Carolyn Hastings

"Carolyn owns red hair that anyone would be proud to claim."

Annabelle Hawkins

"Her words are trusty heralds to her mind."

Friendship Club 1, Pres. 2, 3, Pres. 4
Pericleans 2, Serg.-at-Arms 3, Chaplain 4
Commercial Club 1
Secretary Senior Class
Edelian Cir. Mgr. 4

Lee Hawkins

"Tho' modest, on his embarrassed brow nature has written 'Gentleman.'"

Jones Junior High 1
Forum 4
Workshop 4

Emil Hebel

"Be silent and safe; silence never betrays you."

Edward Henderson

"A half-jocular attitude, cordial and pleasant in manner."

Maumee High School 1,2, 3

Charles Herrel

"He laughs the learned dullness all away."

Forum 3, 4

Chuck

Dorothy Hinz

"Dancing is Dorothy's special delight."

Commercial Club 1
Home Economics Club 2

Phyllis Hobe

"A true friend is forever a friend."

Zetaletheans 4

Vivian Holliger

"Whatever she did was done with so much ease; in her alone 'twas natural to please."

Glee Club 2
Friendship Club 4
Crystal 3

Margaret Hook

"Give tribute but not oblation, to human wisdom."

Jones Junior High 1

Ruth Hoppe

"Her natural dignity and a simple truthfulness give her charm."

Le Cercle Francais 3
Edelian 4

David Houck

"Deep in a man, sits fast his fate to mould his fortunes."

Jones Junior High 1
Edelian Publicity Staff 4

"Peanuts"

Leonard Hubbell

"I have fought the good fight, I have finished my course."

Robert Hudspeth

"Art hath thus decreed, to make some good but others to exceed."

Hi-Y 3, 4
Forum 3, 4
Utamara 2, 3, V.-Pres. 4
Edelian 2, 3, Art. Ed. 4
Senior Ring Committee, Chairman

George Barth '30

David Hunker

"The fact is, nothing comes; at least nothing good; all has to be fetched."

Jones Junior High 1
Torch Club 2
Hi-Y 3, 4
Quill and Dagger 3, 4
Le Cercle Francais 3
Edelian 2
Workshop 3, 4

Irving Im Oberstag

"His time is forever—everywhere his place."

Torch Club 1, 2
Hi-Y 3, 4
Le Cercle Francais 2, 3, V.-Pres. 4
Alchemists 3, 4
Workshop 3, 4
Forum 3, 4

Harry Jackman

"Things don't turn up in this world until somebody turns them up."

Torch Club 1, 2
Hi-Y 3, 4
Workshop 3
Latin Honor Society 1, 2, 3, 4
Philatelic Society 2, V.-Pres. 3, Treas. 4
Quill and Dagger 3, 4
Edelian Editor 4
Orchestra 1, 2
Crystal 3

Leonard Jacobs

"It was his nature to blossom into song, as it is a tree's to leaf itself in April."

Jones Junior High 1
Glee Club 2, 3

Clemens Jankowiak

"Coolness and absence of heat and haste indicate fine qualities."

Donald C. Jardine

"Right, faithful, true he is in word and deed."

Band 2

Clyde Johnson

"His skill at football and his cheerfulness are admired by all."

Jones Junior High 1
Torch Club 2
Quill and Dagger 2, 3
Hi-Y 3, Serg.-at-Arms 4
Football, Reserves 2, Varsity 3, 4
Basketball, Reserves 2, Varsity 3,
Junior Class Serg.-at-Arms

Conrad Johnson

"Character must be kept bright as well as clean."

Waite High School
Alchemists 4
Forum 4

Volborg Johnson

"Her sunny locks hang from her temples like golden fleece."

Friendship Club 4
Alchemists 4

Nora Journey

"She lays her beams in music."

Orchestra 1, 2
Le Cercle Francais 2
Friendship Club 4

Dorothy Kanode

"Brilliant, clever, with her ever-flowing wealth of ideas."

Zetaletheans 2, 3, Treas. 4
Friendship Club 4
Workshop 4
Athletic Association 1, 2
Crystal 4
Le Cercle Francais 4
Announcement Com. Chair. 4

Kenneth Kelly

"Courteous he was and willing to be of service."

Jones Junior High 1

Warren Kelley

"Men of few words are the best of men."

Central High 1
Forum 3, 4
Le Cercle Francais 3, 4
Picnic Com. 4

Dorothy Kemp

"She's not a flower, she's not a pearl, but just an example of a right good girl."

Friendship Club 3, Serg.-at-Arms 4
Home Economics Club 3, 4
Biology Club 3

Charlotte Kepner

"This young lady's presence is much appreciated and desired by all who know her."

Kokomo High School, Kokomo, Ind. 1, 2
Zetaletheans 3. 4
Friendship Club 3, Prog. Chair. 4
Glee Club 3
Utamara 4
Workshop 3, 4
Senior Prom. Com.

Floyd Kessler

"Everybody loves an athlete."

Jones Junior High 1
Quill and Dagger 4
Football Varsity 3, 4
Basketball Reserve 2, 3

Martha Keyser

"Martha has a sense of humor which announces its existence at most unexpected moments."

Athletic Association 1
Alchemists 3, 4

Marjorie Kibler

"Plain without pomp, and rich without a show."

Jones Junior High 1
Friendship Club 2, 3, V.-Pres. 4
Pericleans 2, 3, 4
Edelian 3, Senior Ed., Asso. Ed. 4

Helen Kimmell

"I prize the soul that slumbers in a quiet eye."

Girl Scouts 1, 2, 3, Scribe 4
Friendship Club 2, 3, 4

Margaret Kimple

"She's just a noble all-round girl."

Friendship Club 1, 2, 3, 4
Home Economics Club 1
Biology Club 2, 3, 4

Bernise King

"She never intrudes, but is always ready to help with good substantial aid."

Commercial Club 1
Home Economics Club 4

C. Kolpien

Clifford Kolpien

"A man, a right true man, whose work was worthy a man's endeavor."

Track 2
Baseball 3

Kathryn Klein

"How happy, and from care how free."

Glee Club 3
Home Economics Club 2, 3, 4
Commercial Club 3

Dorothy Kolpien

"Here's to your ability to be cheerful, no matter what comes along!"

Athletic Association 3, 4
Friendship Club 3

Loren Knepper

"Kindness is the golden chain by which society is bound together."

Winifred Kopanko

"Nothing's so hard but search will find it out."

Latin Honor Society 1,2, 3, Sec. 4
Archemists 3, 4
Glee Club 1
Athlet'c Association 1, 2, 3
Pericleans 4
Workshop 3, 4
Edelian Organizations Ed. 4

Gladys Koke

"Earth's noblest thing—a woman perfected."

Commercial Club 2, 3
Home Economics Club 2, Treas. 3, Pres. 4

Ken

Kenneth Kraemer

"It is not growing like a tree in bulk, doth make man better be."

Gertrude

Gertrude Kolasinski

"Never morning wore to evening but some heart did break."

Athletic Association 1, 2
Biology Club 2, Sec. 3, 4
Friendship Club 3, 4

Bernard Krajeski

"A large part of virtue consists of good habits."

Basketball Reserves 2
Forum 3, 4
Senior Ring Com.

Richard Kramp

"His business in the field of fight is not to question but to prove his might."

Torch Club 1, 2
Forum 3, 4

Robert Krauss

"The good deserve success."

Dorothy Krepleever

"Like the compass in its brazen ring, ever level and ever true."

Zetaletheans 3, 4
Athletic Associations 1, 2
Le Cercle Francais 2, 4
Friendship Club 4
Picnic Com. 4

Julia Krochmalny

"Never idle a moment, but thrifty and thoughtful of others."

John Krull

"A sunny temper gilds the edge of life's greatest clouds."

Quill and Dagger 3

Mary Jane Krupp

"Born to converse and live with ease."

Athletic Association 1, 2
Friendship Club 4

Marie Kuebbler

"First in work and first in play and first in the hearts of her classmates."

Jones Junior High 1
Athletic Association 2, 3, 4
Friendship Club 2, 3, 4
Alchemists 3, 4

Violet Lang

"There is nothing in life but what we put there."

Home Economics Club 2, Sec. 3, 4
Philaletheans 4
Friendship Club 1

Frances Lanker

"A dainty maid is she, so prim, so dear, so nice."

Athletic Association 1, 2, 3, Treas. 4
Le Cercle Francais 4
Glee Club 1

Richard J. Lasko

"He mix'd reason with pleasure and wisdom with mirth."

Basketball Reserves 2, 3, Varsity 4

Robert Lasko
"Common sense is not a common thing."
Jones Junior High 1
Tumbling Team 2, 3, Captain 4

Juanita Lee
"Reserve is the truest expression of respect toward those who are its objects."
Commerce High, Cleveland, Ohio, 1, 2

Leroy Lee
"My only books were women's looks."

Robert Lee
"He doth little kindnesses, which most leave undone, or despise."
Jones Junior High 1
Hi-Y 3, 4
Forum 2, 3, 4
Workshop 3
Aeronautics Club 4
Alchemists 4

Margaret Leeche
"Her cheeks so rare a white was on, no daisy makes comparison."
Friendship Club 3, 4
Zetaletheans 3, 4

Joseph Lengyel
"He who thinks for himself is a free man."
Varsity Basketball 4

Robert Leroux
"He hath no scorn of common things."
Torch Club 1, 2

Robert Lewinski
"As jolly and good natured as he is tall."
Jones Junior High 1
Football Reserves 2
Basketball Reserves 2, 3, Varsity 4
Baseball Varsity 3, 4
Forum 4
Crystal 4
Cowboy Roundup Com. 4

Edward Lilly
"The end of labor is to gain leisure."
Bucyrus High School 1, 2, 3

Harvella Limoges
"Graceful and useful in all she does; blessing and blest where'er she goes."
Friendship Club 3, Treas. 4

Myrtle Lindhorst

"We are never so happy or so unhappy as we suppose ourselves to be."

Jones Junior High 1

Carl Link

"Stately and tall, he moves in the hall, the chief of a thousand for grace."

Class Pres. 4
Class Treas. 3
Quill and Dagger 3, Treas. 4
Utamara 3, 4
Edelian 2, 3, 4
Crystal 2, 3, 4

Robert Lipner

"'Tis manners makes the man and all."

Torch Club 1
Senior Ring Com.
Forum 3, Chaplain 4

Edith Lippold

"Our own fun loving, lovable Edith."

Jones Junior High 1
Pericleans 2, 3, Pres. 4
Friendship Club V.-Pres. 2, Sec. 3, Publicity Chair. 4
Announcement Com. 4

James Loerke

"In life as in chess, forethought wins."

Jones Junior High 1
Workshop 3, Electrician 4
Forum 3, V.-Pres. 4
Hi-Y 3, 4
Crystal 4
Cowboy Roundup 4

Elizabeth Long

"Every inch of Betty contains a heaping measure of pep, of fun, and of charm."

Jones Junior High 1
Friendship Club Prog. Chair. 2, Publicity Chair. 3, Ways and Means Chair. 4
Pericleans 2, Social Chair. 3, Censor 4
Edelian 3
Le Cercle Francais 4
Workshop 3, 4
Banquet Com. Chair. 4

Theodore Long

"Strong reasons make strong actions."

Deshler High School 1, 2
Band 3, Sec. 4
Orchestra 3, 4

Robert Lucas

"We live no more of our time here than we live well."

Linton High 1, 2
Glee Club 3
Commercial Club, Treas. 4
Edelian 4

Gertrude Ludeman

"Studious of ease, and fond of humble things."

Jones Junior High 1
Home Economics Club 2, 3, 4
Commercial Club 3
Glee Club 3
Friendship Club 4

Paul Luetke

"So walked he from his birth, in simpleness and gentleness and honor and clean mirth."

Philatelic 3, Pres. 4
Utamara 4

George Barth

James Lyons

"I'd rather laugh, a bright-haired boy, than reign, a gray-bearded king."

Torch Club 1, 2
Hi-Y 3, 4
Forum 3, 4

Fredna Markins

"To love and be loved is the greatest happiness of existence."

Glen Lynn

"As proper a man as one shall see in a summer's day."

Harold Markowitz

"My ambition is to fly high."

Vocational School 1, 2
Libbey Aviation Club 3
Crystal 3

Julia Maher

"She has served us all well."

Commercial Club 2
Friendship Club 4
Home Economics Club 4

Berneice Martens

"To be of service rather than to be conspicuous."

Friendship Club 4
Alchemists 3, 4
Athletics 1, 2
Home Economics Club 1, 2, 3, 4

Mabel Mallo

"An ounce of mirth is worth a pound of sorrow."

Athetic Association 1, 2, 3, 4
Glee Club 1
Friendship Club 4
Le Cercle Francais 3, 4

Edward Matzinger

"Not much talk, a great sweet silence."

Jones Junior High 1

Virginia Marker

"The most natural beauty in the world is honesty and moral truth."

Jones Junior High 1
Zetaletheans 3, 4
Friendship Club 3
Utamara Sec. and Treas. 3, 4

Abner Meech

"He possesses simplicity and liberallity."

Jones Junior High 1
Orchestra 2, 3, 4

Charlotte Meister

"It is a friendly heart that has plenty of friends."

Home Economics Club, Reporter 1, 2, 3, 4
Le Cercle Francais 3

Dorothy Meister

"My joy is friends; those sacred people are my consolation."

Paul Merce

"Common sense in an uncommon degree is what the world calls wisdom."

Torch Club 1, Sec. 2
Biology Club, V.-Pres. 2
Alchemists 3
Hi-Y Club 3, 4
Forum 3, 4

Don Merrick

"And where'er he met a stranger, there he left a friend."

Torch Club 1, 2
Hi-Y 3, 4
Orchestra 1
Glee Club 2, 3, 4
Quill and Dagger 2, 3, 4
Basketball Reserves 2, 3
Track 3, 4
Announcement Com. 4
Football Reserves 1, Varsity 2, 3, 4

Ruth Mielke

"The jolliest, happiest sort of girl, a friend to everyone."

Jones Junior High 1
Junior Class Sec.
Latin Honor Society 2, 3
Le Cercle Francais 4
Pericleans 3, Serg.-at-Arms 4
Athletic Association 3
Edelian 4
Workshop 3, 4
Cowboy Roundup Com. 4

Anna Miller

"And all things flourish where you turn your eyes."

Corasopolis High School 1, 2, 3
Friendship Club 4

Bill Miller

"He has a tongue to persuade, and a hand to execute any mischief."

Forum 2, 3, 4
Baseball 3
Glee Club 1, 2
Le Cercle Francais 1, 2
Torch Club 1

Richard Miller

"Keep climbing, Dick! We expect you to reach the top, and then there's always one step higher."

Torch Club 2
Le Cercle Francais 2, 3
Hi-Y 3, 4
Philatelics 3

George Millrood

"The world is always ready to receive talent with open arms."

Orchestra 1, 2
Torch Club 1, Sec. 2
Hi-Y Club 3, 4
French Club 2, 3, Treas. 4

Olive Mohr

"I wish you all the joy that you can wish."

Friendship Club 1, 2, 3
Le Cercle Francais 4
Athletic Association 1, 2
Glee Club 4
Crystal 4
Biology Club 3

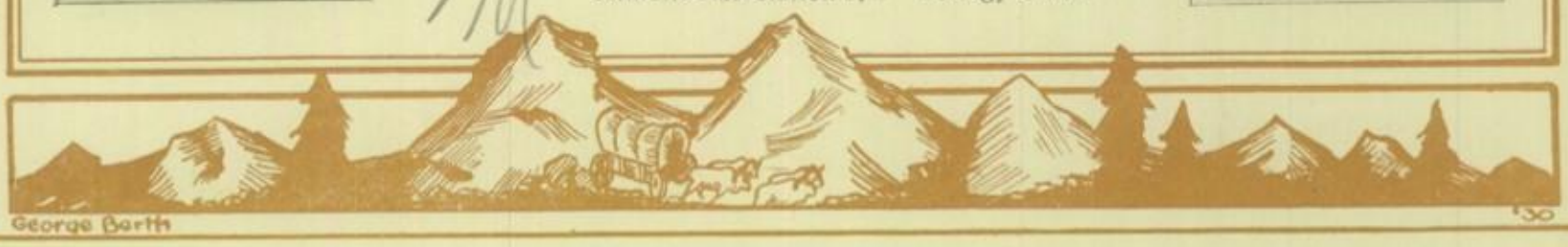

George Barth

Mary Morris

"There is no wisdom like frankness."

Helen Mucci

"Excelling in athletics, loving sport."

Pericleans 4
Athletic Ass'n 1, 2, Sec. and Treas. 3, 4
Home Economics Club 2
Friendship Club 3, Social Chair. 4

Mark

Mark Munger

"I have great dreams of mighty things to come."

Track Team 1, 2

Walter Murphy

"Wise to resolve and patient to perform."

Ruby Murrmann

"She who is good is always lovable."

Danville High School 1
Woodward High School 2
Friendship Club 4

Fred McClintic

"We like people that are reliable—that's Fred."

Jones Junior High 1
Libbey Aviation Society 3, Sec. and Treas. 4

Ovid McCombs

"Beware the fury of a patient man."

XX OK

Dorothy McCullough

"The least tribute we can give, an all-round girl."

Malt

Bill McElfresh

"Lo, a young heart, everything in fun."

Forum 3, 4
Le Cercle Francais 4
Torch Club 2
Alchemists 3, 4
Crystal 3, 4

Philip McGee

"He hath no worry beyond today."

Torch Club 1
Forum 3, Sec. 4
Utamara 4

George Barth '30

Dorothy Ness

"By diligence she wins her way."
Friendship Club 4

Paul Nye

"A silent, secretive, young man."
Jones Junior High 1

Lawrence Noonan

"Life is short, so why not have a good time while you can?"

Jones Junior High 1
Basketball Reserves 2, 3
Alchemists 3, 4
Torch Club 2
Football Reserves 2, Varsity 3, 4
Hi-Y Club 3, 4
Edelian 4
Quill and Dagger 3, Pres. 4
Banquet Com. 4

Constance O'Neill

"Heart on her lips, and soul within her eyes."

Glee Club 2
Zetaletheans 2, 3, 4
Friendship Club 1, 2

John Nowakowski

"I only wish to live my life and find my heart in unison with all mankind."

John

Florence Osmialowski

"Her voice was ever soft, gentle and low, an excellent thing in a woman."

Friendship Club 1, 2
Athlet c Association 1, 2
Home Economics Club 4
Scouts 2
Glee Club 3, 4

Frances Nowicki

"She was ever fair, and never proud; had a tonque at will, and never loud."

Friendship Club 4
Commercial Club 4
Athletic Association 1, 2, 3

Robert Packard

"Silence is one great art of conversation."

Torch Club 1, 2
Baseball 2, 3, 4
Biology Club 2

Flagg Noyes

"Devout, yet cheerful, active, yet resigned."
Jones Junior High 1

Leonard Palicki

"So much can one man do who does but act and know."

Aeronautics Club 4

Edgar Parrott

"He was very little known, for in silence he shone."

Ruth Pasch

"Be good, sweet maid, and let who will be clever."

Friendship Club 4

Ruby Peinert

"Still heard in her soul, the music of wonderful melodies."

Jones Junior High 1
Ochestra V.-Pres., 2, 3, Pres. 4
Pericleans 3, 4
Biology Club 3
Girl Scouts 3
Glee Club 2
Philatelics 3, 4

Dorothy Peters

Dorothy Peters

"To live in gentle peace serene, a quiet picture in the scene."

Commercial Club 1

Paul Peters

"He lives at peace with all mankind, in friendship he was true."

Jones Junior High 1
Alchemists 3, 4

Phyllis Pettit

"Some blonds look unusually well with long hair."

Wauseon 1, 2, 3
Le Cercle Francais 4
Friendship Club 4

Martha Pfund

"An equal mixture of good humor, and sensible, soft melancholy."

Friendship Club 4
Le Cercle Francais 4

Carl Piotraschke

"Slow moving but steadfast, he succeeds in the end."

Jones Junior High 1

Marian Poffenbaugh

"What spirits were hers, what wit and what whim."

Jones Junior High 1
Athletic Association 2
Friendship Club 2, 3, 4
Le Cercle Francais 4
Workshop 4
Latin Honor Society 4

Ruth Pommeranz

"Self-reverence, self-knowledge, and self-control."

Friendship Club 4

Edna Post

"A girl with a school spirit of which she can be proud."

Le Cercle Francais, 3, 4
Athletic Association 2, 3
Cowboy Roundup Chair. 4
Edelian 4

Harmon Punches

"Can'st thou thunder with a voice like his?"

Biology Club Pres. 2, 3
Orchestra 1, 2, 3, 4
Cheerleader 1, 2, 3, 4
Glee Club 3

Marguerite Potts

"Mildest manner and simplest heart."

Jones Junior High 1
Le Cercle Francais 2

Anna Putnam

"Her behavior is all sense, all sweetness, too."

Jones Junior High 1
Friendship Club 2, 3
Home Economics Club 2, 3

Melvin Powers

"When Melvin hasn't a grin on his face, he's diligently making someone else laugh."

Perrysburg High School 1

Mel.

Karl Radke

"From the crown of his head to the soul of his foot, he is all mirth."

Hi-Y 3, 4
Forum 3, 4

Lucy Pozyczkiewicz

"And she was conscientious and tender-hearted."

Girl Scouts 1, 2, 3, 4
Home Economics Club 1
Friendship Club 2, 3, 4
Athletic Association 2, 3, 4

Helen Rambeau

"A maiden with deep blue eyes like the dusk of the evening skies."

Philaletheans 2, 3, Pres. 4
Glee Club 2, Treas. 3
Friendship Club 2
Senior Prom. Com.

Charles Priest

"Not too serious, not too gay, but a rare good fellow."

Robert Rankin

"So mild, so merciful, so strong, so good"

Torch Club 1, 2
Hi-Y Club 3, 4
Quill and Dagger 3, 4

Leila Ransom

"She can forget cares of an hour; only the great things last."

Friendship Club 1, 2, 3, 4

Lois Rasmussen

"Her wants but few, her wishes all confined."

Biology Club 2
Friendship Club 2, 3, 4
Glee Club 3, 4
Athletic Association 4
Home Economics Club 2, 3, V.-Pres. 4

Dorothy Rathbun

"A fair exterior is a silent recommendation."

Jones Junior High 1
Athletic Association 2, 3
Pericleans 3, 4
Workshop 3
Edelian 4
Le Cercle Francais 4
Latin Honor Society 2
Cowboy Roundup Com.

Mildred Rathke

"Millie walks among us with thoughtful brain and inkstained fingers."

Georgianna Rausch

"And her gentle mind was such that she grew a noble lady."

Home Economics Club 4

Gynelle Redfield

"Well the future you may face; now that you have proved the past."

Fremont High School 1

Eleanore Reed

"A face with gladness overspread."

Pericleans 4
Crystal 3

Irving Reiser

"He spreads about that silent spell, that makes all people like him well."

Jones Junior High 1
Torch Club 1, 2
Hi-Y Club 3, 4
Quill and Dagger 3, 4
Workshop 3, 4
Senior Prom. Com. 4

Leonard Remley

"All other knowledge is hurtful to him who has not honesty and good nature."

Hi-Y Club 3, 4

Lois Retzke

"Go! Win thy way with gentleness."

Philaletheans 3, Treas. 4
Athletic Association 1, 2,3
Friendship Club 3, 4
Edelian 3, 4

Grant Ritz

"A man he seems of cheerful yesterdays and confident tomorrows."

Torch Club 1, 2

Evelyn Robards

"Her only aim is to be efficient in her own quiet way."

Friendship Club 4
Edelian 2

Inez Rode

"My wants are few; I sit serene upon contentment's highlands."

Friendship Club 4
Le Cercle Francais 3
Athletic Association 1

Florence Rogge

"Her love changes, but like the moon, always has a man in it."

Jones Junior High 1
Zetaletheans 2, 3, 4
Athletic Association 2
Friendship Club 1, 2
Glee Club 2

Melvin Roller

"Good health and good sense are two of life's geratest blessings."

Jones Junior High 1

Bernice Rubadeux

"A fair and stately maid, whose eyes were kindled in the upper skies.'

Jones Junior High 1
Achemists 3, Sec. 4
Zetaletheans 2, 3, 4
Le Cercle Francais 2, 3, 4

Ina Ruehle

"With gentle, yet prevailing force, intent upon her destined course.'

Virginia Ruggles

"Modest, simple, and sweet."

Social Service Com. 2, 3, 4
Friendship Club 1
Girl Scouts 1, 2
Banquet Com. 3, Sec. 4
Philaletheans 3, 4

Willetta Samson

"We like people who are always on the job quietly working, not seeming ever to disturb."

Athletic Association 2
Friendship Club 4

John Santschi

"Not that I love study less, but I love fun more."

Biology Club 2, 3, 4
Aviation 3

Walter Sasportas

"Strong reasons make strong actions."

Alma Schleiman

"What she does, she does well and yet it is done without the blare of trumpets."

Friendship Club 2
Edelian 4

"Lefty"

Charles Sawyer

"He has forced us to realize that good things generally come in small packages."

Torch Club 1, 2
Hi-Y Club 3, 4
Crystal 4

Allwin Schroder

"I am sure that care is an enemy to life."

Band 1, 2, 3, 4
Orchestra 1

Robert Sawyer

"Loyal and good to look upon, abundant faith and everlasting friendship."

Crystal 2
Le Cercle Francais 4

"Bob"

Perrysburgh Hi. 1.
Plebian Lit. Soc. 1.
Glee Club 1.

Carlton Schuetz

"Laughter, a joke, and some friends, and Carlton's happy."

Jones Junior High 1
Forum 3, 4
Edelian 4

Lucille Schaefer

"Light and gay of heart and soul, Lucille has always been."

Athletic Association 3
Commercial Club 1

Raymond Schultz

"Nothing is more expressive at times than silence."

Blanche Schalow

"She who sings, frightens away her ills."

Athletic Association 1, 2, 3, Pres. 4
Friendship Club 2, 3, 4
Pericleans 4
Utamara 4
Senior Prom Com.
Edelian 4

Mae Schultz

"Mae is a good student, ambitious, and always ready to be of service."

East Towas High 1, 2, 3

Ellen Marie Scott

"The impromtu reply is precisely the touch-stone of the woman wit."

Friendship Club 1, 3, 4
Athletic Association 2, 3, 4
Le Cercle Francais 2, 3

James Scott

"His smile was like the glitter of the sun in tropic lands."

Ambridge High, Pittsburgh, Pa.1, 2, 3
Orchestra 4
Le Cercle Francais 4

LeRoy Severance

"A man of a thousand faces, our Lon Chaney."

Jones Junior High 1
Football Reserves 2, Varsity 3, 4
Track 3, 4

Esther Shasteen

"A fair blonde we have here."

Commercial Club 2
Home Economics Club 2
Friendship Club 2, 3, 4
Athletic Association 4

Robert Shepherd

"Great as an athelete, good as a student, and even better as a friend."

Baseball 3, 4
Torch Club 1, V.-Pres. 2
Hi-Y Club 3, 4
Football Reserves 1, 2, Varsity 3, 4
Basketball Reserves 1, 3, Varsity 4
Quill and Dagger 2, 3
Pres. Junior Class

Harry Shepler

"He'll surely find a way."

Biology Club Serg.-at-Arms 2, 3, Pres. 4
Baseball 2, 3, 4
Carnival Com. 4
Hi-Y Club 3, 4
Forum 3, 4

Sarah Shoched

"Happiness is not the end of life; character is."

Woodward High School 1, 2
Athletic Association 4
Biology Club 4
Home Economics Club 3, 4

Marian Smith

"Her sunny temper is like a summer day, it sheds brightness on everybody."

Lakewood High School 1
Annapolis High School 2
Le Cercle Francais 4
Pericleans 3, Cor. Sec. 4
Athletic Association 3
Friendship Club 3, Devotion Chair. 4
Edelian 4
Workshop 3, 4
Banquet Com. 4

Marion Smith

"Cheerfulness is an excellent wearing quality."

Torch Club 1
Philatelic 2

Reva Smith

"The intelligent have a right over the ignorant; namely, the right of instructing them."

Le Cercle Francais 3, 4
Glee Club 2, 3

George Barth

Virginia Smith

"Virginia could win everyone to her favor."

Girl Scouts 2, 3
Le Cercle Francais 2
Biology Club 4
Friendship Club 4

Kathleen Spangler

"Life is just one chuckle after another to Kathleen."

Friendship Club 1, 2, 3, 4
Pericleans 2, 3, Sec. 4
Picnic Com. 4

Violet Stahl

"That is the best part of beauty which a picture cannot express."

Hartford, Conn. 1
Georgetown, Ill. 2, 3

Lola Stamm

"No one reaches a high position without daring."

Jones Junior High 1
Senior Ring Com.
Athletic Assoiation 2, Sec. 3
Zetaletheans 2, Athletic Mgr. 3,
Recording Sec. 4
Workshop 4
Friendship Club 3, 4

Lucille Standen

"What we seek, we shall find; what we flee from, flees from us."

Commercial Club 1
Athletic Association 2, 3
Home Economics Club 2, 3
Friendship Club 4
Senior Ring Com.

Lela Stauffer

"She is surely endowed with gray matter, else how could she pull down such good grades."

Latin Honor Society 1, 2

Reo Stauffer

"Plain dealing is easiest and best."

Wilma Steusloff

"Wilma is numbered among those who are here, but not very noisy."

Athletic Association 1
Friendship Club 4

James Stewart

"He is good who does good."

Bucyrus High School 1, 2
Forum 4
Le Cercle Francais 4
Glee Club 3

Vera Stewart

"Silence is more eloquent than words."

Athletic Association 2, 3

Ned Stoiber

"What a man is lies as certainly upon his countenance as in his heart."

Jones Junior High 1
Quill and Dagger 2, 3, 4
Le Cerle Francais 2, V.-Pres. 3, 4
Reserve Football 2, 3
Workshop 2
Announcement Com.

Virginia Storm

"If my heart were not light, I should die."

Friendship Club 1, Chaplain 2, 3, 4
Pericleans 2, 3, 4
Le Cercle Francais, Censor 3, Pres. 4
Latin Honor Society 1, 2, Sec. 3, 4
Edelian 3
Crystal Alumni Editor 4
V.-Pres. Senior Class

Donald Stowe

"There are some silent people who are more interesting than the best talkers."

Torch Club 1

Harriett Streight

"She dances such a way, no sun upon an Easter day, is half so fine a sight."

Jones Junior High 1

Dwane Strickling

"Friends I have made, whom envy must commend."

Willis Suhrbier

"And he was rich, in quietness and friendship."

Jones Junior High 1
Orchestra 1, 2, 3, Asst. Bus. Man. 4
Quill and Dagger 3, 4
Hi-Y 3, 4
Workshop 4

Barton Swartz

"An fine fellow, honest and kind."

Jones Junior High 1
Glee Club 3, 4
Band 4
Le Cercle Francais 4

Leland Swartz

"Why aren't they all contented like me?"

Tumbling 1
Philatelic 2
Electrcal Engineers Pres. 4

Martha Sypret

"The true effect of genuine politeness seems to be ease rather than pleasure."

Athletic Association 3

Alice Tallman

"'I'm full of ginger 'n pep 'n everything,' says Alice."

Athletic Associaton 1, 2, 3, 4
Glee Club 2
Friendship Club 4
Home Economics Club 4

Hazel Tanalski

"Little things console us, because little things afflict us."

Home Economics Club 4

Edith Tappen

"A pensive maid, devout and pure, sober, steadfast and demure."

Jones Junior High 1
Le Cercle Francais 2
Friendship Club 3, 4
Zetaletheans 3, 4
Athletic Association 2, 3, 4

Jane Taylor

"There wasn't a minute when Jane wasn't in it."

Jones Junior High 1
Philaletheans 2, 3
Glee Club 2
Le Cercle Francais 2

Wilma Throm

"Sir, I would rather be bright than be President."

Orchestra 1, 2, 3
Pericleans 2, 3, 4
Friendship Club 4
Latin Honor Society 1, 2
Jones Junior High 1

Dorothy Tippenhauer

"Fun gives you a forcible hug, and shakes laughter out of you whether you will or no."

Jones Junior High 1
Friendhip Club 2, 3, 4
Athletic Association 3, 4

Harold Tubbs

"We look upon him as a gem of the old rock."

Torch Club Pres.2
Hi-Y Club 3, V.-Pres. 4
Quill and Dagger 3, 4
Le Cerle Francais 2, 3, 4

Mary Turner

"The great hope of society is individual character."

Jones Junior High 1
Friendship Club 2, 3, 4

Ken Van

Kenneth Van Karsen

"There is no knowledge that is not power."

Sadie Vines

"Humor has justly been regarded as the finest perfection of poetic genius."

"Bob"

Robert Vischer

"His heart is as far from fraud as Heaven from earth."

Torch Club 1, 2
Hi-Y Club 3, 4

Nelson Volz

"Wise to resolve and patient to perform."

Torch Club 2
Basketball, Reserves Mgr. 3, 4

"Nels"

Elizabeth Warner

"The more you practice what you know, the more you shall know what to practice."

Friendship Club 4

Marcella Wagner

"If continued cheerfulness is a sign of wisdom, Marcella is up on top."

Athletic Association 1, 2, 3, 4
Friendship Club 1,2, 3, 4

Ruth Wasser

"Wit, like a knuckle of ham in soup, gives zest and flavor to the dish."

Jones Junior High 1
Athletic Association 2, 3, 4
Le Cercle Francais 4

Gladine Wagoner

"With gentle yet prevailing force, intent upon her destined course."

Erma Wassmund

"In thy face I see the map of honor, truth, and loyalty."

Buelah Wallar

"You must look into people as well as at them."

Commercial Club 2
Springfield High School 3

Kathleen Weatherby

"Kitty's beauty is more than skin deep, we've found."

Friendship Club 1, Social Chair. 2, 3, 4
Zetaletheans 2, Chap. 3, V. Pres. 4

Mary Ann Ward

"A maiden never bold; of spirit still and quiet."

Maumee High School 1, 2, 3
Glee Club 4
Girl Scouts 4
Latin Honor Society 4

Catherine Westphal

"She is a quiet member of whose presence we are sure because she answers to the roll call."

Athletic Association 1
Alchemists 3, 4
Home Economics Club 4
Friendship Club 4

James Whipple

"A noble brother, whose nature is so far from doing harm, that he suspects none."

Jones Junior High 1
Football Reserves 2
Basketball Reserves 2, Varsity 3, 4
Torch Club 2
Hi-Y Club 3, 4
Forum 3, 4

Evelyn White

"Man is no match for woman where mischief reigns."

Athletic Association 1
Alchemists 3, 4

Florynce Wiley

"She's always ready to smile and look happy."

Home Economics Club 1, 4
Glee Club 3, 4

Leonard Wilhelm

"Here's to the fellow who has his interests in athletics!"

Basketball Reserves 1, 2, Varsity 3, 4
Football Reserves 2, Varsity 3, 4
Hi-Y Club 3, 4
Quill and Dagger 3, 4
Senior Class Serg.-at-Arms
Edelian Snapshot Editor 4

Perry Wilson

"Where joy and duty clash, let duty,— no, let joy go smash."

Glee Club 2, Sec. 3, Pres. 4
Le Cercle Francais 2, 3
Torch Club 1

Richard Winslow

"Gentle of speech, beneficent of mind."

Torch Club 1, 2
Hi-Y 3, 4

Paul

Paul Wirick

"A tender heart, a will inflexible."

Hi-Y 3, 4

Harriett Wise

"To be efficient in her own quiet way, that is her end throughout the day."

Jones Junior High 1
Girl Scouts 1, 3, Pres. 4
Orchestra 2, 3, Sec. 4

Albert Woitsel

"Actions speak louder than words ever do."

Howard W.

Howard Wonnell

"He attempts the end and never stands to doubt."

Aeronautics Club 3, 4

Ellery Wood

"He deserves praise who does not what he may, but what he ought."

Torch Club 2
Biology Club 2
Edelian 2, 3, 4
Crystal 4
Band 2, 3, V.-Pres. 4
Utamara 3, Pres. 4
Forum 3, 4

Ellery

Ed Owens

Edward Owens

"Fortune goeth not with the faint hearted."

Engineers 2
Aerouautics 1

Dorothy Younkman

"She has liberal ideas, a sense of humor to put them across, and a personality to match."

Jones Junior High 1
Pericleans 2, 3, Social Chair. 4
Friendship Club 2, 3, 4

Charles Rhoades

"A man after his own heart."

Baseball 3, 4

Henry Zalusky

"He gives his all for football."

Varsity Football 3, 4

Nelson Schneider

"Nelson has shown us some good basketball playing."

Basketball Reserve 1, 2, Varsity 3, 4
Aeronautics Club

Nelson

Edmund Zielinski

"He takes his nonsense seriously."

Orchestra 1, 2, 3
Hi-Y Club 3, 4
Torch Club 1, 2

Raymond Steusloff

"His interest is in football and his efforts are rewarded."

Football Reserves 1, 2, Varsity 3, 4

Burton Holmes

"He's so quiet we often have to look to see if he's still there."

Victor Thompson

"Let's all be merry; why should we be sad?"

George Barth

Seniors Without Pictures

FRED CLARKE
"Fred has given Libbey four years of good football work."
Football Reserves 1, 2
Varsity 3, 4

RAYMOND EBERTS
"Genuine and innocent wit is surely the very flavor of the mind"
Hi-Y 3, 4

ROBERT GILLESPIE
"Happy am I; from care I am free"
Band 1, 2, 3, Pres. 4 Orchestra 1, 2

GEORGE HENRY
"A man usually passes for what he is worth"
Torch Club 1, 2 Crystal 1, 2

JOHN JAMES
"He hath a courage to endure and to obey"

EUGENE NATAL
"A contented mind is the greatest blessing a man can enjoy in this world"
Torch Club 1 Hi-Y Club 2, 3, 4

JUDD POLK
"There is no genius in life like the genius of energy and industry"
Jones Junior High 1
Latin Honor Society 1, 2, 3, 4
Quill and Dagger 2, 3, 4
Torch Club 2 Hi-Y Club 3, 4
J-Hop. Com. Chairman
Crystal 2, Associate Ed. 3, 4
Le Cercle Francais 3, 4

HAROLD SCHLAGHECK
"A moral, sensible, well-bred man"

NELSON SCHNEIDER
"Happiness consists in activity"
Reserve Basketball 1, 2
Varsity Basketball 3, 4
Aviation Club 4

WILLIAM THOMAS
"What shall I do to be forever known?"
Woodward High 1

ERIC VAN HAGEN
"A rare compound of frolic and fun, who relished a joke and rejoiced in a pun"
Jones Junior High 1

FORREST WELCH
"His tongue was never still"
Jones Junior High 1
Hi-Y 3, 4 Biology Club 3
Track 2, 3, 4 Crystal 4

Seventh Annual Commencement Exercises

Edward Drummond Libbey High School

June 11, 1930

Selection ..... *Libbey High School Orchestra*
Miss Bessie Werum, Director

Invocation ..... *Rev. W. J. Dunham*
Broadway M. E. Church

Piano Solo ..... *Wilma Throm*

Salutatory ..... *Judd Polk*

Cello Solo ..... *Ruby Peinert*

Valedictory ..... *Doris Chrisman*

Violin Solo ..... *George Millrood*

Commencement Address ..... *Dr. A. A. Shaw*
President of Dennison University

Quartette ..... *Irene Carr, Thelma Fifer*
Marjorie Kibler, Dora Kibler

Presentation of Senior Class ..... *Principal H. E. Williams*

Presentation of Diplomas ..... *Member of Board of Education*

Announcement of Honors ..... *Principal H. E. Williams*

Benediction ..... *Rev. W. J. Dunham*

Salutatory

LIBBEY! This is the last occasion we shall have to hail you from within. Tonight or tomorrow we begin to live another life—a life that is no longer lived within the shadow of your doors. We must stand on our own feet. We must be more sufficient to ourselves. We must go our separate ways. Regardless, though, of the pattern of life that the Fates have woven for us, we shall feel safe in the protection of the ideals that you have taught us. But how can a son salute a parent at the same time he must say good-bye?

To the one who has directed the course of our education during the last four years, we can only repeat that insufficient term, "Thank you." Mr. Williams, your experience with youth tells you far more clearly than we can, that your guidance has been an invaluable factor in the formation of these ideals.

And to you, teachers, whom we have seen each day for these last four years, how can we express our appreciation? If you know us, then you know how fully we appreciate the fact that you have given far more of yourselves to us than is demanded from a professional standpoint.

We want to thank you, Mr. Hunt, for the habits of reliability—and ingenuity—that you have taught us. You have interpreted the functions of an adviser literally.

The greatest force behind our secondary education career is our parents. We want to tell them that we realize Libbey for us has meant sacrifice for them.

As we look about us in this attempt to thank all these people that have made high-school a reality for us, we are confused because we don't know how to thank them individually; but then it occurs to us that Libbey is the embodiment of them all. So let us thank them in thanking Libbey—and let the medium be a silent one. Truly, the joy and sorrow in our hearts are a greater salute than any we could speak.

In your short history, Libbey, you have sent six classes from your doors. Now you open them a seventh time, this time to send us forth, not into the past, nor into the present, but into the future. As we look into this rather vague future, some of us see college campuses, some of us see factories—we all see different things in the foreground. But in the distance we all see a horizon, and further horizons. That is your greatest gift to us, Libbey. You have taught us to dream.

We came to you as children, just starting those turbulent years of adolescence, and now we leave you as youth, eager youth, with arms over head, and feet climbing upward — a fitting salute to so great a mother.

JUDD POLK, '30

The Dream of Youth

Ethereal beauty, ringing transcendant—
The molten-golden notes
Of a violin beneath an artist's hands—
A skillful genius who,
With exquisitely delicate touch
Caressing the quivering, vibrant strings,
Wrings from the heart
Its inmost secrets,
And speaks with unashamed emotion,
Voicing the unutterable passions of souls
Down all the Ages—
Speaks of sorrow and joy,
Of hate and love,
And longing.

Ethereal beauty, gleaming transcendent—
The fire unquenchable
Flaming forever in the soul of youth—
The eager youth
Whose restless, burning gaze
Yearns always toward the future,
Wrings from the past
Its long-sought truths,
And speaks with candid understanding,
Voicing the unutterable passions of souls
Down all the Ages—
Speaks of sorrow and joy,
Of hate and love,
And longing.

WILMA THROM, '30

Class History

FOND memories, pleasant recollections, pride in accomplishment are blurs as we look back over that phase of our life which is now ending.

We are first concerned with ourselves as we were on a September morning in 1926, when as freshmen we first entered Libbey. We quickly became acquainted with each other and with our patient and kindly leaders who helped us so much in our many troubles of the year.

Upon our return the next fall as sophomores, our number was swelled by the entrance of a large group of students who had been freshmen at Jones Junior High. We began to assert ourselves in the many activities of the school outside of studies. Clubs, societies, dances, shows, and various other entertainments helped to make this very eventful year pass all too quickly.

In our junior year we were more determined than ever to exceed all preceding classes in accomplishment. To this end, under the guidance of our genial adviser, Mr. Hunt, we organized our class, electing Bob (Tony) Shepherd president.

To better acquaint the juniors with one another, a Junior Jig was given in the gym, Syd Friedlander and his orchestra furnishing the music.

The next event was a magazine subscription campaign in which we competed with the seniors, not beating them, however, but earning three hundred dollars which we donated to the stadium fund. We were the first class ever to donate part of the senior memorial during the junior year.

The outstanding social achievement of our junior year was, of course, the J-Hop held at the Woman's Building, February ninth. The music was furnished by Jean Goldkette's Ramblers. The committee, Mary Entemann, Bob Florian, Dorothy Kanode and Nondus Corbett, led by Judd Polk, proved itself very efficient.

We will always remember March fourth of our junior year. Radios were installed in the school and we listened in on the inaugural services of President Hoover.

Our efforts as juniors were culminated by bringing the Rochester Glee Club and Orchestra to Toledo for a program of songs and dance music in our auditorium and gym.

Our Senior year at Libbey—the best year of the four!

With Carl Link as President, Virginia Storm, Vice-President, Annabelle Hawkins, Secretary, Tom Butterworth, Treasurer, and Leonard Wilhelm, Sergeant-at-Arms, we have had a capable administration throughout this successful year.

The first enterprise, the magazine subscription campaign, was a success. We beat the juniors and earned over two hundred dollars for our treasury.

The annual carnival held in December was a magnificent affair, showing Libbey's spirit at its height. The proceeds were applied to the stadium debt.

The Cowboy Roundup was in charge of a committee consisting of Edna Post, Chairman, Dorothy Rathbun, Ruth Mielke, James Dean, James Loehrke, and Bob Lewinski.

We received our senior rings at the delightful Christmas ring party, arranged by the committee in charge of Robert Hudspeth and consisting of Robert Lipner, Bernard Krajeski, Lurlyn Cameron, Lucille Standen, and Lola Stamm.

Mr. Webster and the Workshop staged some highly entertaining plays this year. Foremost was the senior class play, "Seventh Heaven" of stage and screen fame, presented April twenty-fifth and twenty-sixth. The seniors included in its cast were Virginia Storm, Dave Hunker, Bob Florian, Loren Beebe, Bernice Rubedeaux, Marian Smith, Ed Owens, and Robert Elmer. Starring in the delightful comedy "Loose Ankles," were Melvin Eberlin, David Hunker, Charlotte Kepner, and James Loehrke. The uproarious comedy farce "Lottery Man," found our President, Carl Link, in an awful "scrape" as the hero of the story. The supporting cast was excellent. Much talent was displayed in the presentation of a series of conference hour playlets.

Our orchestra made an excellent showing in its three concerts, one in our auditorium, one before a large crowd at the Art Museum, and the last in combination with the other high school orchestras.

We have reason to be proud of Ruby Pienert, cello player, who was chosen a member of the National High School Orchestra.

The combined Glee Club and orchestra presented two splendid operettas, "Up in the Air" and "The Lass of Limerick Town," also "College Days," a conference hour entertainment.

During the past year, two debating teams were organized and entered in the Ohio Debating League. Our negative team won

two out of three, and affirmative, one out of three exciting verbal contests.

Both student publications, the *Crystal* and the *Edelian,* have had the largest circulation in their histories.

Back to the social side, the Senior Prom, true to tradition the biggest social event of the year, was held May second at Madison Gardens. Nate Fry and his "Michigan State Gold Diggers," a versatile collegiate orchestra from Michigan State College, delighted the crowd with its novelty numbers. Planning the unique programs and beautiful decorations was all part of the work of the committee, consisting of Richard Brayton, Chairman, Blanche Schalow, Helen Rambeau, Charlotte Kepner, Irving Reiser, and Robert Florian. Those chaperoning the dance were: Mr. Harold E. Williams, Mr. and Mrs. Chas. S. Meek, Mr. and Mrs. Roswell Puckett, Dr. Chas. Williams, Mr. and Mrs. Chas. LaRue, Mr. and Mrs. E. R. Hunt, Mr. and Mrs. Geo. Payne, Mr. and Mrs. Geo. Brayton, Mr. and Mrs. Geo. Lawson, Mr. and Mrs. R. L. Baker, Mr. and Mrs. H. Stapleton, Miss Hazel Bartley, Miss Hazel Darby, Miss Ruth Dusha, Miss Ethel Snow, Mr. Harry Rice, Mr. Herman Harding, Mr. G. R. Webster, Mr. Paul Reading.

The Senior Banquet was held at the Richardson Building, May thirty-first, and oh, what a spread was provided for us by Betty Long and her helpers, Marian Smith, Irene Carr, Eugene Eisenhour, Loren Beebe, and Larry Noonan. The class phophesy, poem, and history were read and we received our *Edelians.*

All arrangements for the successful picnic were made by a committee with Art Gluntz as Chairman. His members were Roland Finfrock, Warren Kelly, Kathleen Spangler, and Dorothy Krepleever. The choice of announcements was detailed to a committee of Dorothy Kanode, Chairman, Don Merrick, George Barth, Ned Stoiber, Doris Chrisman, and Edith Lippold.

With the Baccalaureate sermon and the Commencement exercises, our high school life has culminated. We have completed that phase in our life, but we start anew upon another. May we always treasure the memories of these years spent in Libbey, may they be a source of endless pleasure, and may the sacred principles and ideals instilled in us during these years be a source of courage and conviction to strengthen us in future years.

CARLTON R. SCHUETZ

Class Prophecy

LADIES and gentlemen, we are now about to depart on a personally conducted tour of the West, on which you have all engaged transportation. I am the "personally conducted" part. I will be your guide through the wilds of Chicago, your informant concerning anything you wish to know, even your confidant, if you wish it.

Living as we do in Ohio, we regard everything lying even immediately west of us as a part of the glamourous West (spelled with a capital); therefore the first town we come to is Holland, Ohio. As we pass along the smooth roads of this quaint little village, we see on the left the new and modern Do-Right Laundry, owned and operated by Dick Kramp. He has assisting him, Irving Im Oberstag, as Head Scrubber, Bernola Beuche as Chief Wringer-out, and Ned Stoiber as Commanding Officer of the staff of Dryers, which includes Helen Mucci, Virginia Marker, and Donald Jardine.

We now take a long jump to Chicago, where we really begin to feel the atmosphere of the West. Chicago is at present in the midst of a gang war, the like of which they have never before experienced. The one side is led by Bob Lipner, that big and tough gangster of whom you have all read, and the other by Bob Lewinski, whose wily methods of attack have never been equaled for originality. The gang war was started by Larry Noonan, hijacking a shipment of illicit chewing-gum which was being driven across the border by Robert Krauss, Floyd Kessler, and Harold Tubbs. They say the four men got into a game of bridge, and the animosities were really started because some one trumped some one's ace, but they use the other reason for publicity purposes. The reporters that are covering the case are Lola Stamm, Robert Sawyer, Ellen Marie Scott, and Phil McGee.

We'll stay over night in Chicago at the "Weatherby Hotel," the manager of which is Charles Rhoades. The bell-hop who rushes slowly forward to take our bags is Nelson Volz, the chubby little elevator girl is Annabelle Hawkins, the waitress who serves us a delicious dinner of clams and sauerkraut is Corinne Harris. While we're here, we may as well see a show. The star of the "Nicely

Naive Revue," written by Ivan Grodi, is Phyllis Pettit, and her leading man is Fred McClintic. In the chorus are Evelyn Dirr, Elizabeth Cranker, and Gertrude Kolasinski. The usherette who showed us to our seats just now was Mary Ann Ward. The driver of our taxi looked rather familiar. Where have I seen that handsome face before? Oh yes, it's Tom Butterworth. And that policeman we just passed is Bob Florian. He used to be a big, bad, bold gangster, but was reformed by three excellent church workers, Kathryn Fellerath, Ruth Hoppe, and Mary Entemann.

We'll take a plane this morning from Chicago to St. Louis. The pilot is Jack Bearss and the navigator is Marjorie Kibler. St. Louis is in the throes of a flood, so we won't remain here very long. Lawrence Gorham and Harriet Strieght take a little rowboat and go around distributing cut glass punch bowls to all the needy. Those three people on the right, floating by despondently on that roof are Harriet Wise, Willis Suhrbier, and Marion Smith. Edward Lilly and Barton Swartz, thugs wanted in forty-seven states, were captured here last week when the speak-easy run by Robert Leroux was flooded. The detectives who had tracked them down were Reo Stauffer, Emil Hebel, and Ovid McCombs.

From St. Louis we are going on a flat-bottomed boat to New Orleans. The captain of our boat, "The Betty Long," is Gene Eisenhour. Deck hands are George Barth, Ray Eberts, and Oliver Friess. The steward is Loren Beebe, known as "Bullets" to his friends, and if you treat him nicely he may bring his trained monkey to do tricks for you.

At New Orleans we run into a Mardi Gras, whose queen is Helen Rambeau. She has for her ladies-in-waiting, Velma Marvin and Thelma Bodell. Those three huge clowns coming down the street toward us are George Millrood, Wilma Steusloff, and Eugene Natal. There goes James Dean who invented confetti that disappears of its own accord the morning after a party. Irv. Reiser also has his factory down here, where they make those vehicles that can be driven equally well on land, sea, or air, and when not otherwise in use can be used to entertain the baby, or mow the lawn. He has working for him Carlton Shuetz, Henry Zalusky, and Kenneth Kraemer. Dorothy Draheim, the swimmer, started from here and swam out into the Gulf. She was unheard of until she was picked up off the coast of Australia by Edwin Geldien's private yacht. Speaking of Australia, that is where Allwin Schroder and

Floyd Fowler have their combination diamond and kangeroo farm. Lurlyn Cameron is the lady president of Australia and Maxine Cothern is her Prime-Ministerette.

From New Orleans we wander along the coast of Texas until we get down near the border of Mexico. Joe Lengyel is King of Mexico, having changed it from a republic long ago. The Chief High Lord Chancellor is Lee Hawkins, and between the two of them, Mexico is doing things. The last president they had was Don Merrick, who went for chili in a big way. Thus he began to think himself red hot, and while in swimming one day, he heated the water so much that he scalded to death. He is still deeply mourned by his four wives, Irene Carr, Berneta Bragg, Dorothy Halstead, and Nonnie Corbett. Roy Dinnee resides somewhere in Mexico. You remember he was the man who conceived the idea of attaching Mexican jumping beans to aeroplanes and then using a smaller engine.

We follow the border of Mexico on donkeys (that is, we are on the donkeys — not the border) along to Arizona, arriving at Phoenix where it is 108 degrees in the shade, and everyone is going around all bundled up in fur coats. Melvin Eberlin, the great scientist, has convinced the inhabitants that the best way to keep cool is to wear clothes in abundance. Peeping behind a particularly lovely fur coat, is Virginia Fifer, who is now Mrs. Harmon Punches, wife of the fire chief. The owner of that beautiful little eighteen-room hut over yonder is Robert Lasko, the present mayor of the town. On the right is the home of James Coleman, who amassed a fortune by establishing waffle stands across the desert.

As we cross the Colorado River into California, we see Robert Lucas, James Scott, and Ed. Matzinger swimming playfully among the crocodiles. Perhaps you didn't know they had crocodiles in the Colorado River. They didn't until after the return of the Russell Byron Expedition from Africa. President Polk decided the U. S. didn't have enough crocodiles, so he sent Lennie Wilhelm, James Whipple, and Roy Jordan to bring some back—and they did. Bill Hepler went along, but he didn't come back, because you see, he happened one day to meet a particularly hungry crocodile. Ray Steusloff was also a member of the expedition, but he remained to become Sultan of Yes Yes Land, a small section of darkest Africa. There is a wild band of Amazon-like-women in Africa led by Florence Osmialowski and including Helen Besancon, Genevieve

Conway and Virginia Emline. They chanced to be camping near the expedition one night and were greatly attracted by James Loehrke. The next morning he had disappeared, and although he was carefully searched for, was never again seen nor heard of.

We now cross southern California and enter San Diego, where lives that famous authoress, Constance O'Neill, whose book, "How to Live Happily, Though a Student," has been read by everyone. From San Diego we take the boat over to Catalina Island, which is run by Dick Crayne and Bob Packard. Catalina Island has become well-known through the erection on its shores of the Charlotte Kepner Dancing School. Dorothy Kemp, May Gable, and Jennie Baertschi, members of this school, flit gracefully along the sandy shores and commune with the little fishes.

Returning from Catalina, we travel on north, with the lovely, turquoise Pacific on one side and the imposing Sierras on the other. We are making the trip in one of the large, comfortable busses of the Burnett Felker Bus Line.

On arriving at Hollywood, we make a trip out to the magnificent Shepler Studio, where Ruth Mielke and Karl Radke have the leads in "The Elusive Question Mark," that thrilling mystery written by Mary Turner and Directed by Charles Fisher. As we drive out Hollywood Boulevard, we stop at "The Sign of the Two Ediths," that famous restaurant which is only open from 11:00 P. M. to 6:00 A. M., and is greatly patronized by the movie stars for midnight lunches and breakfasts-at-dawn. All the dishes are named after the stars, and as we munch an Alice Bartlett Sandwich and sip a Dorothy Rathbun Milkshake, we see Virginia Storm, the tragedienne, at one table laughing and joking with Paul Peters and Donald Delker. John Krull and Dorothy Younkman are executing a difficult tango in the middle of the floor to the strains of "Sweet Syncopation," written by that popular young composer, Perry Wilson. The orchestra is under the direction of David Houck, and some of its members are Maurice Foster, Paul Bremer, saxophonist, and George Henry. That melancholy man over in the corner is the latest Hermit of Hollywood, Ray Beckwith. A long time ago he was disappointed in love and since has had nothing to do with women. They say that Lois Bussdieker and Marie Kuebbeler both committed suicide because he repeatedly refused to notice them.

Continuing our northward trend, we arrive at San Francisco, and the Golden Gate. Over on the corner, behind that luxuriant flower stand, is Paul Gerwin, who is shouting his wares lustily. The nimble street cleaner who just passed us was Nelson Schneider. San Francisco is the home of the international golf champion, Bob Gillespie, who claims he made a hole in one-half, because he only half swung at the ball. The question is now under consideration by those three great golf critics and authorities, Robert Rankin, Vernola Beuche, and Carl Link. Floyd Fennell, who invented popcorn that will really pop, lives here. Money is no longer used in San Francisco. Leland Swartz made a law saying everything should be traded. The idea was quickly accepted by the populous and is swiftly spreading to other cities. One of the largest exchange stores is the two hundred and fifty-story building owned by Paul Merce and Bernard Krajeski.

From here we go to Reno, where lives the well-known Judge Warren Kelly. Bill Miller is at present in the act of getting a divorce from his wife, Florence (who was Florence Rogge before she was married).

Taking a flying jump from Reno over the Cascade Range, we land at Portland, Oregon. This is the home of Dorothy Krepleever, the aviatrix who flew around the world four times without stopping, thereby breaking the previous record of Blanche Schalow, who got around twice but was forced to come down on the third lap because she was radioed that her husband, Le Roy Severance, was running away with the world's champion checker player, Helen De Mars. Here in Portland, is the home for stray chimpanzees and parrots, run by Edna Post and Alma Schleiman. The chief chimpanzee back scratcher is Ina Ruehle, and the head parrot manicurist is Mary Brown. This is also where the Woolen Sock Company is located, which is owned by Abner Meech, and run by Melvin Powers. They make all kinds and colors of socks, including pink and purple ones.

From Portland we go up to Seattle, Washington, where things are in a turmoil. If the United States ever has a war with Canada it will be because David Hunker, who lives in the United States, and Jack Cameron, who lives in Canada, can't decide which of their respective children shall sail their boats on Puget Sound.

As we pass Mt. Rainier, we hear of a potato-pushing contest up to its peak. The latest returns are, first place, Arthur Gluntz; second, Eunice Blakeman; third, James Lyons.

As we pass through Montana, on our way to Yellowstone National Park, we stop for a couple of days at the huge ranch of Roland Finfrock. His ranch foreman is Bob Hudspeth and his most expert cowboy at roping and tying is Leroy Lee. Just a few miles from here is a girls' ranch, owned by Kathleen Spangler and Ruby Peinert, and run entirely by the so-called weaker sex. Some of the most versatile of them who can do everything from picking daisies to branding steers are Karolyn Fellerath, Evelyn White, and Anna Putnam.

When we finally arrive at Yellowstone, we find it is not the place we thought it, since it has been entirely taken over by Communists, led by Dick Brayton. The only thing they haven't gotten control of is "Old Faithful," which is carefully guarded and commercialized on by that perpetually shrewd business man, Don Appel.

From Yellowstone, our route takes us to Pike's Peak. The latest fad, which was started by that eccentric millionairess, Doris Chrisman, is kiddy-car races. Albert Woitzel recently made it to the top in two days, closely followed by Howard Wonnell, whose time was one day, twenty-three hours, and fifty-nine minutes. Pueblo, just a little south of the Peak, was where Harry Jackman was recently kidnapped by the girl bandit trio, Juanita Lee, Lois Retzke, and Harvella Limoges. They are the terror of the West, and a constant bother to Eddie Owens, chief-of-police of Pueblo. There is a standing reward for their capture of two and three-fourths cents.

But by now I imagine you are rather wearied of our journey, and have begun to wonder if Junior and Jane are quite safe and well with Aunt Susan, after all. And though I could take you many, many, more places and show you many, many, more famous persons, I will refrain and we will take an express plane back to old Toledo, where we'll all go our various ways again, and where you no longer need my guidance. So—Good-bye, good luck, and God bless you all.

DOROTHY KANODE, '30

Valedictory

"The youth, who daily farther from the east
Must travel, still is Nature's priest,
And by the vision splendid
Is on his way attended;
At length the Man perceives it die away,
And fade into the light of common day."

Youth surely cannot be said to be bereft of spiritual insight, for this period of his life is especially associated with nature and with lofty ideals. His whole outlook is colored with a fervid imagination which stimulates his active mind to soar to practically inaccessible heights. To him nothing is impossible, while the seemingly impossible possesses by far the most charm. He is an optimist, an iconoclast, and a disciple of truth. His heart pulsates always with ethereal hope; his mind strives to strip fallacious institutions and superstitions of all sham and to place the results before his fellow men; and his soul responds and acquiesces only to unembellished truth. To him truth and God are synonymous; and he understands the divine plan of his Creator, revering, and endeavoring to affiliate himself more closely with his Maker. The vision of his ideal occupies his pure mind, and materialism, beckoning to many wiser and more experienced than he, has no charm for him.

We, who are leaving Libbey after a sojourn of four successful years, are representative of countless thousands of America's youth. Prior to this day we have been to the greatest extent guarded and protected from actual contact with the life of the world by our parents and friends, but now by means of their advice and instruction, we are going to stand alone, unassisted, competing with others for life's rewards. For us life offers two distinct spheres of action: the first bears the indelible stamp of materialism, and the second is illuminated by the elusive gleam of idealism. For us is to decide whether everything worthwhile, beautiful, and sacred shall be disregarded for money and worldly honors, or whether happiness for others and ourselves, and the untiring pursuit of noble ideals shall be our goal. The world, it is true, chooses to call those successes who have at their command wealth and fame. But are we willing to accept this definition as the ultimatum? Who has the right to allot his fellowmen to any especially assigned category dependent upon the results of their labors? Success is not tangible; it is not something you can place your finger upon. It can neither be measured with a yard stick nor compressed within a definition; it will always remain abstract. However, might we not regard a successful life as one in which happiness has been achieved, and money sacrificed rather than principle?

We feel that with the illustrious traditions of Libbey firmly instilled in our hearts, we shall attain worthy goals, and augment the prestige of our school. Thus, we can but say "Farwell, Edward Drummond Libbey High School."

"Thou hast like to a rock-built refuge stood
Above the blind and battling multitude."

DORIS CHRISMAN '30

Juniors

Junior Class Officers

MERLIN WILLEY ---------- *President*
LOIS O'YLER ---------- *Vice-President*
DOROTHY NEUBER ---------- *Secretary*
CARL SCHMUHL ---------- *Treasurer*
VINCENT FALKENBURG ---------- *Sergeant-at-Arms*

Junior Activities

THE Junior Class, under the supervision of Mr. Cony has completed a very successful year. The season opened with a magazine drive in which they defeated the Seniors by securing the greater number of subscriptions. The contest caused a great deal of excitement, and enthusiasm was not lacking on either side. The victory of the Juniors was aided by the activities of a committee composed of Dorothy Neuber, chairman, Lois O'Yler, Carl Schmuhl, and Merlin Willey, and the excellent cooperation of the Juniors. This first success of the year inspired the Juniors to greater deeds and they united their efforts with those of the Seniors in selling season football tickets, the profits of which were added to the stadium fund.

In accordance with the custom of previous years, of having Mr. Webster produce a play, "The Lottery Man," was presented. The ticket sale was sponsored by the Juniors, and the proceeds went into the class treasury. The play met with great success and was repeated at a later date for the students, that all who desired might have an opportunity of seeing it.

The greatest and crowning event of the Junior year is the J-Hop. This year it was held on Saturday, February the fifteenth, at the Woman's Building. George Crawford and his "Playing Parsons" contributed much to the success of the evening with their fine dance music. The committee in charge of the hop, consisted of Joe Heyman, chairman, Bill Anderson, Beatrice Fleck, Maxine Nicholson, and LaVerne Smith.

On the first of March the committee, consisting of George O'Donnell, chairman, Cornell Schafer, Virginia Wienk, Phyllis Kuhnle, and Maxine Nicholson, arranged for the annual Junior-Senior Mixer. This event has always afforded a great deal of pleasure to the upper classmen and marked the end of the activities with a feeling of satisfaction and pride in the accomplishments of the season.

Mr. Roland F. Cony

Junior Girls

Adams, Ruth
Ahrendt, Hilda
Alcock, Helen
Amsler, Louise
Ayars, Helen

Baertschi, Ellen
Baether, Theresa
Baggerly, Verlyn
Baker, Louise
Baker, Rose
Barnes, Norma
Barror, Leola
Barto, Dorthea
Bartolett, Nancy
Bateman, Cecile
Bates, Cordelia Jane
Beach, Marguerite
Bearss, Dorothy
Bensley, Shirley
Bernritter, Ruth
Biebesheimer, Mary
Blaser, Dorothy
Blochowski, Irene
Boehk, Alma
Boldt, Anna
Brassloff, Ruth
Brell, Marie
Briney, Kathryn
Britton, Jeannette
Brooks, Ruth
Brown, Catherine
Brown, Kathryne Estelle
Brown, Mildred
Brown, Virginia
Brummitt, Charlotte
Bruno, Genevieve
Burgy, Lucille
Buser, Evelyn
Bush, Catherine

Carson, Dorothy
Carter, Eura
Chapman, Rebecca
Christen, Jeanette
Cody, Louise
Cook, Elmira
Corbett, Helen Marie
Cothran, Geraldine
Coventry, Alice
Craner, Dorothy
Curtis, Wilma
Cytlak, Jane

Daniels, Martha
Dietsch, Virginia
Dille, Ruth
Dorn, Helen
Dowling, Mary
Duncan, Dorothy
Dunkle, Gertrude
Dyen, Alberta

Emans, Frances
Emery, Grace
Emig, Patricia Irene
Engle, Wanda
Enis, Martha
Erlacher, Ruth
Evans, Mary Ellen

Junior Girls—Continued

Field, Charlotte
Finch, Helen
Fisher, Virginia Mae
Fitzsimmons, Evelyn
Fleck, Beatrice
Flynn, Gwendolyn
Foght, Bernadine
Ford, Pauline
Fraker, Florine
Frey, Dorothy May
Frisch, Eleanor
Fuller, Annette

Gable, Kathryn
Gafner, Wanita
Gale, Helen
Gannon, Mary
Garner, Agnes
Garner, Alice
Geary, Lois
Geiser, Emma
Geldien, Margaret
Gillem, Della
Gillis, Dorothy
Godsenkoski, Agnes
Goethe, Helen
Goething, LaVerne
Grimm, Lucille

Hadley, Evelyn
Hansen, Marian
Harris, Ruth
Heath, Kathryn
Heaton, Mary Jane
Hersey, Petrina
Hill, Marie
Hinds, Helen
Hisey, Helen
Hissong, Josephine
Hobe, Phyllis
Hoffman, Charlotte
Hoffman, Hallie
Halloway, Elaine
Huebner, Ruth
Hughes, Evelyn

Ingalsbe, Mazie
Israel, Lillian

Jackson, Clara
Jennings, Zelma
Johnson, Eva
Johnson, Frieda
Jones, Vivian
Joseph, Helen

Kachenmeister, Dorothy
Kachenmeister, Irene
Kibler, Dora K.
Killen, Elizabeth
Kimple, Lucile
Klingbeil, Thelma
Knepper, Evelyn
Knepper, Leota
Krause, Leona
Kuhnle, Phyllis L.

Lehman, Marguerite
Lewis, Margaret
Libbe, Jane M.
Lincoln, Evelyn
Lipner, Virginia
Long, Margaret
Losek, Irene
Lovell, Evelyn
Lutz, Erma
Lymanstall, Ruth

Manthey, Ellen
McCormic, Margaret
Markley, Donelda
Marohn, Lena
Marsh, Alice
Martelle, Hester
Meier, Margaret
Meyer, Lois
Michalak, Asie
Moore, Lois
Munce, Helen
Mundwiler, Emma Ruth
Murphy, Helen
Murray, Ida
Murray, Mary Enid

Neuber, Dorothy
Newnham, Sarah
Nicholson, Maxine
Nowakowski, Genevieve
Noyes, Charlotte
Oberle, Mildred
Orns, Wilma
O'Yler, Lois

Philipps, Mary
Pichurko, Jenny
Pierce, Ruth
Potter, Jennie Mae
Potter, Mildred
Price, Eleanor
Puckett, Violet Lorene
Punches, Betty

Raitz, Helen
Rapp, Betty
Reihnert, Ruth
Rhodes, Louise
Rickley, Ruth
Rinker, Madelyn
Riley, Janet
Rinke, Madelyn
Robinson, Mildred
Robinson, Ruth
Rogers, Eleanor
Rost, Lelia
Rutz, Phyllis

Saalfield, Mary Louise
Sanzenbacher, Marie
Scanlon, Catherine
Scharp, Anne
Schmuhl, Phyllis
Schroeder, Dorothy
Schumann, Eleanor
Selke, Geraldine
Shebel, Lucille
Shultz, Wilma
Smith, Doris
Smith, Laverne
Snapp, Helen
Sorenson, Ruth
Soule, Helen
Southworth, Loucyle
Stevens, Bernice
Stewart, Mildred
Stollberg, Jeanette
Strigg, Wilma
Struck, Margaret
Sturgeon, Doris

Junior Girls—Concluded

Sutton, Selma
Swanbeck, Myrtle
Swartz, Helen
Swope, Mildred

Tappen, Florence
Taylor, Bernadine
Tipping, Kathryn
Torgler, Mary Jane
Turpening, Fern

Unkle, Kathryn

Vanderhoof, Annabel
Voderbrugge, Charlotte

Wagner, Marge
Wagoner, Pauline
Walton, Dorothy
Ward, Jeanette
Warner, Elizabeth
Warwick, Katherine
Weber, Ruth
Weiler, Ethel
Weis, Mabel
Wells, Jean
Werner, Edna Jane
White, Frances
White, Margaret
White, Mildred
Widmaier, Carolyn
Wienk, Virginia
Wiese, Ruth
Williams, Gertrude
Williams, Mildred
Willis, Linda
Willmont, Gladys
Willoughby, Frances
Wongroski, Dorothy

Young, Esther
Youngman, Margaret

Zawodni, Mary

Junior Boys

Adams, Edmund J.
Anderson, Bill
Andrews, Hilbert
Arthur, Don
Aseltyne, Joseph H.
Atfield, James
Axton, Arthur A.
Bailey, James H.
Bannister, Richard W.
Basilius, Melvin
Bennett, Vernon
Bergman, Wayne
Bernheisel, Norman
Beroset, Walker
Bigelow, Howard
Blosser, Harold
Bocian, Roy
Booth, Duane
Boxwell, Joe
Brown, Bernard C.
Brug, Edward
Bureau, Harry
Burmeister, Paul
Buske, Orville
Byers, Jerrold
Carr, Corwin
Callaghan, Richard
Carmean, Dan
Carpenter, Robert
Chambers, Russell
Christel, Robert
Clem, Wayne
Colen, Albert
Corbett, Parker
Cousino, Alfred
Cramer, Floyd
Daugherty, Ralph
David, Arthur
Dean, Bill
Demott, Delbert
Dolbee, Robert
Donnelly, William
Dore, Edward
Doren, Ralph
Drake, Elbert
Eger, Martin
Else, Ronald
Emrick, Dale F.
Epker, Art
Falkenburg, Vincent
Faulkner, Donald
Fellhauer, Leonard
Ferguson, Clarence
Flanary, Fred
Fox, Howard
Fuller, Winford
Gahagan, John
Gehring, Eugene
Geiser, Orville
Gladwell, Robert
Glenn, Harry
Gobrecht, George H.
Gomersall, Ben
Grah, Bill
Grant, Charles
Graper, Robert E.
Gruenke, William
Griffin, Maynard D.
Haase, Frederick
Hall, Robert
Hammond, Albert
Hanson, Robert
Harmon, Lewis
Harper, John
Harris, John E.
Haupricht, Donald
Healy, James
Heaton, Robert
Heiptman, Frederick
Henderson, Edward
Henkel, Charles
Henrion, Melvin
Heyman, Joe
Holmes, Vernon
Holtfreter, Arthur
Houck, Doan R.
Hower, Henry
Huish, Robert
Jablonsky, Eddie
Jacob, Norbert

Junior Boys—Concluded

Jacobs, Robert
Jaeck, Roland
Jenssen, Frank
Kahl, Alfred
Kallile, Sam C.
Keener, Leonard B.
Kein, Richard C.
Keller, Orin
Kilbride, Edgar
Kinker, Robert
Knowles, William
Konopka, Kenneth
Kross, Donald
Krukowski, Ludwig
Kubitz, Franklin
Kummero, John
Laas, Lewis
Langhoff, Hillard
La Voy, Arnold
Lehman, George
Le Suer, Fred
Liebold, Palmer
Linn, Glen
Ludeman, Willis
Lustic, Nicholas
McNeely, Bradley
Mc Williams, Franklin
Manthey, Walter
Markovitz, Marvin
Marlow, Roy
Marohn, Paul
Marsh, Fred
Mason, Lowell
Maxwell, Thomas
Meeks, Ralph
Melcher, Robert
Melle, James
Meyers, Jack
Miley, Don
Miller, Arthur
Miller, Wyman
Moorehead, Dick
Motter, Leonard
Munson, Kenneth
Myers, George
Myers, Paul
Naumann, Lester
Neff, Orin
Ness, Ernest
Never, Howard
Noonan, Lester
Noonan, Robert
Notzka, Robert
Nunn, Lewis
O'Brien, Norbert
Ochsner, Richard
O'Donnell, George
Ohler, Norman
Oliver, Virgil
O'Neal, Drexal
Oswald, Harold
Otis, Wesley
Packard, Howard
Page, Merritt
Pershing, Victor
Pfaff, Richard
Pfeifer, George
Post, Clarence
Potter, Norman
Priest, Raymond
Puszczewicz, Harry
Putbrese, Lyman
Race, Dale
Rapparlie, John
Rate, Francis
Reuter, John
Rhodes, Don
Ridgway, Harry
Ridgway, Raymond
Ritter, Emery
Robinson, Victor
Rohr, Frank
Rohrbacher, Philip
Poloff, Carl
Rupp, Clarence
Rupp, Marvin
Sauer, Lester
Schafer, Cornell
Schafer, Nelson
Schlatter, Herman
Schluter, Paul
Schmid, Frederick
Schmit, Carl
Schmidt, John
Schmuhl, Carl
Schroeder, Homer
Schroeder, Kenneth
Schuster, Clifford
Schutt, Jack
Scott, James
Secrest, Robert
Serafin, Edward
Shaw, George
Shelly, Charles
Sherman, Charles
Sherman, Edward
Shuman, Charles
Shunk, Theo.
Siminski, Alphonse
Sisco, Carl
Smith, Harry
Snider, John
Soltman, Wilson
Soux, Maxwell
Sperling, Jack
Spevak, Leon
Stader, Edwin
Stamm, Don
Starn, Harold
Steele, Francis
Strole, La Verne
Stuber, Richard
Swanson, Ewald
Szydlowski, Ollie
Talley, Dewey
Tallman, Duane
Thierwechter, Emery
Trumbull, Lee
Valentine, Harold
Washburn, Paul
Washburn, Homer
Wentland, Leonard
Wetzel, Kenneth
White, Walter
Willey, Merlin
Willinger, Lavelle
Woggon, John
Wojda, Water
Wolcott, James
Wolfe, Lester
Wommer, Fred
Woodmancy, Walter
Wopshall, Albert
Yager, Edward
Young, Robert

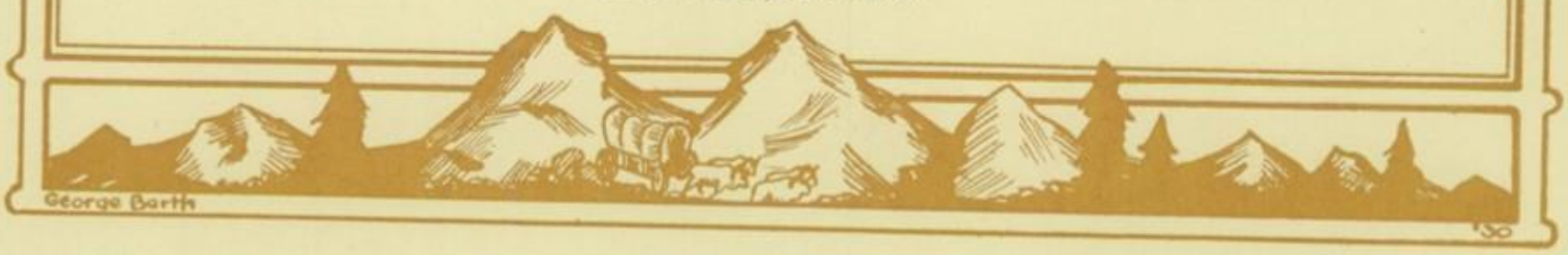

Top Hands

Don Appel

Loren Beebe

Jean Bennett

Ruth Bernritter

Tom Butterworth

Irene Carr

Doris Chrisman

Charles Fisher

Annabelle Hawkins

Gladys Koke

Edith Lippold

James Loehrke

Paul Luetke

Ted Meier

Larry Noonan

Ruby Pienert

Greer Price

Helen Rambeau

Blanche Schalow

Harry Shepler

Virginia Storm

Perry Wilson

Harriet Wise

Ellery Wood

George Barth

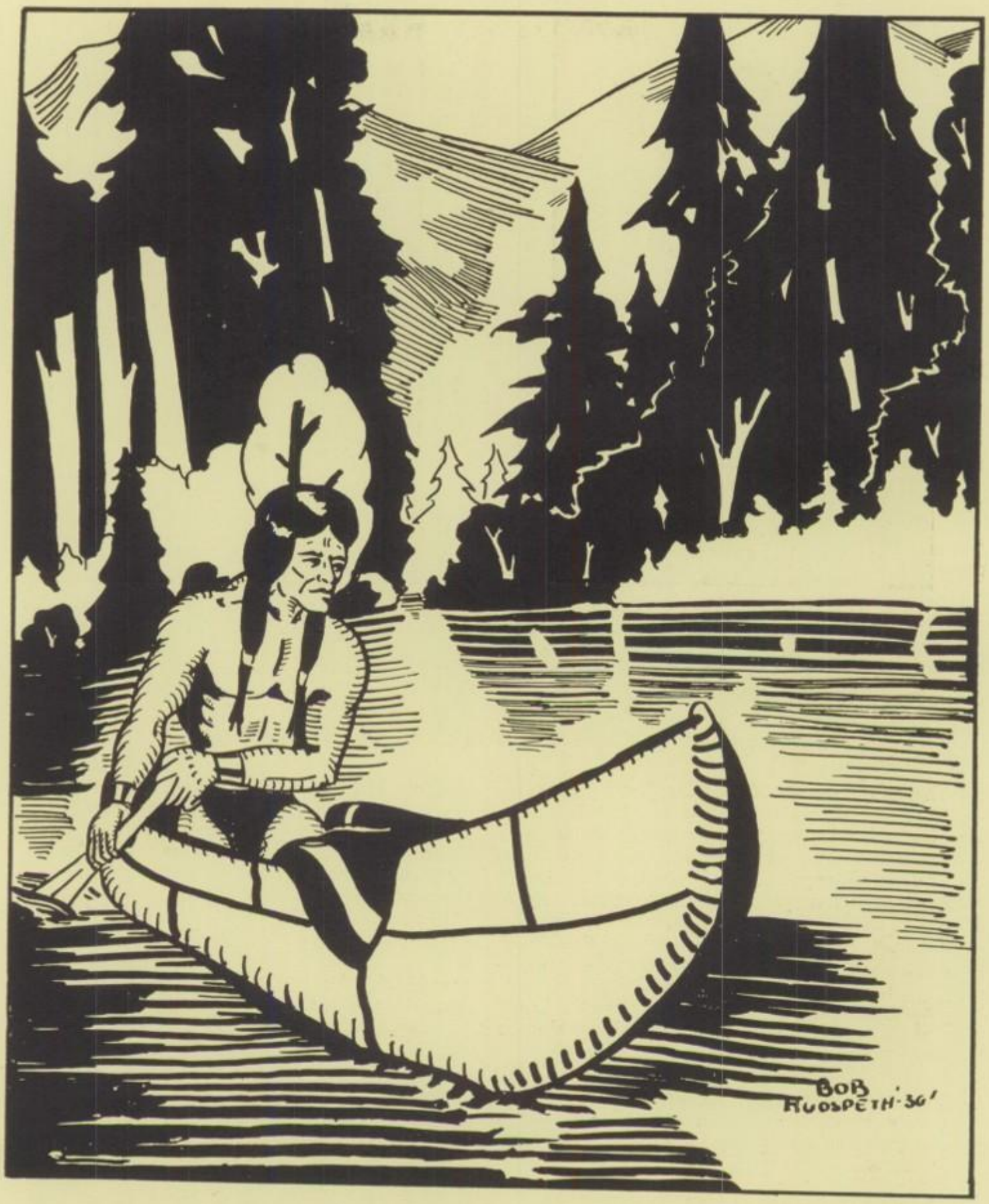

sophomores

Mr. J. C. Smith

Mr. Loy Rusie

Sophomore Girls

Ahrendt, Virginia M.
Alderson, Harriet
Alexander, Florence E.
Ammann, Mildred
Andres, Eleanor
Ansted, Helen
Arft, Edith Louise
Arnholt, Freeda
Ash, Eileen M.

Baker, Lucile
Baldwin, Josephine
Banks, Beatrice L.
Barker, Marcella
Barnes, Wilma
Bauer, Mae B.
Bender, Marian A.
Bengson, Lillian G.
Benner, Beatrice
Bennett, Jeanne
Benore, Orpha
Berry, Pauline
Besancon, Catherine
Besisie, Helyn P.
Bingaman, Ceylon
Bocian, Virginia Rose
Bohm, Norma
Bohrer, Dorothy
Bolz, Josephine
Bokisz, Jennie
Booher, Lucille
Booth, Charlotte
Brandt, Mildred
Braun, Irene
Brausieck, Palma
Brausieck, Ruth
Brayton, Marian
Brown, Fayette
Brown, Phyllis Lou
Bumgardner, Margaret
Burdo, Rose Marie

Caldwell, Hazel
Campbell, Mildred
Campbell, Viola
Carter, Eura
Chapman, Elizabeth
Church, Helen
Clark, Jean
Clark, Mildred
Clayton, Wilma
Clinker, Rosemary
Cobb, Audrey
Coleman, Vivian
Conley, Garnet
Cooper, Juanita
Coppus, Mildred A.
Coss, Alberta Mary
Coss, Henrietta
Cozzens, Ruth
Cripps, Mildred
Crosby, Mildred
Cunningham, Helen
Curtis, Lucille

David, Agatha
Davidter, Mildred
Davies, Ruth
Davison, Virginia
Day, Violet
Decker, Helen
De Long, Mildred
Diller, Dorothy
Dixon, Mary
Dowling, Mary
Dryer, Ruth
Duffy, Kathlyn
Dye, Martha

Eble, Esther Lillian
Eck, Mildred
Eckels, Arlene
Elson, Bess
Emahiser, Beatrice
Emerson, Eleanor
Emmitt, Faye
Enck, Pauline
Erdman, Martha E.
Ettenhofer, Janice
Evans, Virginia May

Falor, Viola
Felser, Hilma
Feindt, Elaine
Finn, Stella
Flowers, Lenora
Ford, Virginia
Forder, Marie
Forney, Elise
Fowler, Gladys
Franks, Ruth
Fraser, Isabelle
Fraser, Mary
Fromer, Josephine
Fulghum, Martha
Furrer, Lois

Garber, Cleora
Gatliff, Dorothy
Gawlinzki, Irene
Gebhart, Imogene
Gerasimiuk, Irene

Sophomore Girls—Continued

Gethin, Gwendolyn
Gill, Ruth
Goclowski, Pearl
Goodwin, Kathryn
Gould, Eleanor
Gray, Camille
Graf, Marie
Gray, Doretha
Greene, Betty
Gregoire, Madonna
Greiner, Marjorie
Growden, Fern
Gruss, Evelyn
Guhl, Naomi

Haack, Dorothy
Hamer, Eleanor
Hammer, Vanetta
Harding, Lilly
Harris, Alveda
Harris, Elizabeth
Hasty, Dorothy
Hatcher, Ruby
Hausmann, Ella
Havens, Ethel
Heaton, Wilda
Heffelfinger, Estrella
Henkel, Marjorie
Herrel, Gladys
Hewey, Yetieve
Higgins, Kathryn
Hight, Phyllis
Hinds, Virginia
Hipp, Kathryn
Hisey, Ethel
Hitchins, Alberta
Hites, Marie
Hogrefe, Edna
Hollyday, Anna Marie
Holmes, Harriet
Holst, Betty Jane
Hoover, Esther
Howard, Dorothy
Huhn, Dorothy
Humphreys, Mary E.

Jablonsky, Leona
Jackson, Frances
Jaggers, Josephine
Jenkins, Vera
Johnson, Grace May
Johnson, Willie Gladys
Kapela, Frances
Kaszynski, Eleanor
Katschke, Willma
Kegelman, Leah
Keill, Roberta
Kelchner, Claudine
Kelley, Margaret
Kelly, Rose
Kemmerly, Ruth
Kent, Audrey
Kenyon, Eleanor
Kerins, Ruth Esther
Kilbride, Lillian
Kime, Evelyn
King, Helen
King, Lucille
Kinna, Agnes
Klem, Mabel
Knight, Evelyn
Knowles, Bernice
Koester, Louise
Kohn, Erma
Kollarik, Elizabeth
Komisarek, Virginia
Koralewski, Frances
Koraska, Mary
Kowalska, Clara
Kramp, Margaret
Krauss, Ruth
Krepleever, Eleanor
Krepleever, Evelyn
Krieger, Daisy
Krohn, Mildred
Kuehnl, Alice
Kuney, Elinore
Kurek, Agnes

Lake, Grace
Langenderfer, Marg.
Lanker, Alice
Larson, Dorothy
Lee, Carmen
Leonard, Adele
Lewis, Mary
Lewis, Opal
Liebnau, Ruth
Lippold, Henrietta
Loehrke, Lois
Lorensen, Dolores
Lorenz, Miriam
Lovell, June
Ludwikowski, Alice
Luginbuhl, Rolandine

Mc Cauley, Helen
Mc Clure, Bernice
Mc Clure, Genevieve
Mc Combs, Leota L.
Mc Farland, Beulah
Mc Lennan, Jeanette
Maier, Ruth
Markovitz, Goldie
Marquardt, Grace
Maulbetsch, Anna
Maynard, Gladys
Maxwell, Pauline
Meach, Alice
Meek, Coral
Mecklenburg, Lillian
Meinen, Eleanor
Melson, Jane
Menke, Georgia
Mercer, Frances
Meyer, Dorothy
Meyers, Bernice
Meyers, Virginia
Micham, Marian
Mieszkalski, Irene
Miller, Alma
Miller, Helen
Miller, E. Jane
Miller, Rose
Miller, Ruth
Miller, Vivian
Minni, Adelyn
Monday, Magdalene
Montague, Grace
Motter, Elizabeth
Morris, Frances
Munger, Virginia
Murray, Isobel
Muszynski, Martha
Myers, Dorothy

Neitzel, Mildred
Nelson, Jane
Newbury, Helen
Nicklin, Helen
Nicklin, Marian
Nowak, Helen
Nuesch, Madalyn
Nunn, Lillian

Oates, Lola Idola
O'Dell, Ethel
Ohneck, Lillian
Osmialowski, Jeanette
Ott, Bernice

Payne, Louise
Pegish, Ruth
Pierce, Drusilla
Pemberton, Berneta
Penske, Jane
Peppeard, Helen
Perlman, Beatrice
Petter, Grace
Phillips, Thelma
Pinniger, La Verne
Plontz, Ethel
Powers, Ardella

Rachow, Evelyn
Rahla, Margaret
Raitz, Norma
Ramsey, Jane
Rapp, Virginia
Rathbun, Mary Jane
Recknagel, Margaret
Reddaway, Goldie V.
Redfox, Irene
Redfox, Violet
Reighard, Dorothea
Reihnert, Vera
Ridenour, Winona
Ricker, Helen
Robb, Mildred
Roberson, Erba
Rogowska, Stella
Rohne, Louise
Roloff, Naoma
Rosebrock, Dolores
Ruehle, Vera
Rupp, Gwendolyn
Ryan, Elizabeth

St. Aubin, Marjorie
Saer, Edna
Sager, Thelma
Saucke, Arleen
Sawyer, Mildred
Scarborough, Sara
Scherer, Evelyn
Schlagheck, Frances
Schneider, Katherine
Schrader, Louise
Schuman, Helen
Schwab, Lillian
Scott, Ruth
Scott, Velma
Seeman, Lucille
Semler, Minnie
Shaw, Nellie
Shepherd, Hazel
Shinabery, Arlene
Shrider, Helen
Slaughterbeck, Lois
Smith, Bernice
Smith, Evelyn
Smith, M. Jane
Smith, Jean
Sperber, Marie
Sperry, Elsie
Sprague, Dolores
Stewart, Berniece
Stone, Avis
Stracke, Mary
Stremmel, Georgella
Stumbo, Mildred
Sullivan, Ival
Sunley, E. Mary
Suwinski, Roselyn
Szmania, Alice
Szwarce, Bernice

Sophomore Girls—Concluded

Talbot, Esther
Tanalski, Mildred
Tarald, Mildred
Taylor, Marjorie
Tesch, Hazel
Therrien, Alice
Thiesen, Orilla
Tittle, Vervin
Tierny, Rhoda
Topel, Eldora
Topliff, Helen
Towle, Thelma
Tripp, Virginia
Tussing, Kathleen

Underwood, Margaret
Urbanski, Hattie

Van Hagen, Margaret
Vecera, Mary
Viers, Edna

Wagoner, Genevieve
Wagoner, Laura
Waite, Bernice
Watson, Violet
Wealleans, Iva.
Weaver, Marcella
Webb, Wilma
Weckerlin, Marie
Weller, Anna Mae
Wendt, Louise
Wessel, Mildred
Whistler, Winifred
White, Elsie
White, Ethel
White, Margaret
Widener, Jeanette
Wild, Julia
Wilden, Erma
Wilhelm, Isabelle
Williams, Eunice
Wilson, Esther
Wisniewski, Harriet
Witaszek, Rose Helen
Wittman, Helen
Woeller, Marie
Wojda, Eleanor
Woodson, Dorothy
Woolford, Dorothy
Wright, Marian
Wyman, Minerva

Young, Blanche
Young, Maudie
Youngs, Dorothy

Zapf, Mildred
Zimmerman, Marian
Zygela, Irene

Sophomore Boys

Abele, Walter
Acklin, Donald R.
Adams, Herman
Alexander, William
Anderson, Earl
Anderson, Russell F.
Anderson, Brynolf
Arrick, Tom
Atkinson, Tom
Austin, Frank

Baden, Edward
Badertscher, Don
Baertschi, John Henry
Baker, Russell
Baldwin, John
Ball, Neff
Ballert, Albert
Balyeat, Francis
Barber, Robert
Barnard, Herbert
Bartecki, Stephen
Bartlett, Allen
Bartmikowski, Thad.
Bastian, Earl
Bauman, Ralph
Bay, Robert James
Beach, Alfred Du Bois
Beardsley, Charles
Beck, Charles
Beibesheimer, William
Biehl, Robert
Black, Harold
Bodette, Edward
Booth, Harold
Bowers, Homer
Bowlin, Barney
Braithwaite, John
Braithwaite, Thomas
Bright, Willard

Brinkerhuff, Russel
Buchenberg, Alvin
Burkard, Howard
Byers, Melvin

Carnes, George
Carow, Harry Carl
Carpenean, Andrew
Chambers, Larry
Chapman, Graham
Chapman, Norman C.
Cizek, Arnold
Clark, Carl
Clark, Richard
Clarke, Lewis
Clifford, Jack E.
Cobb, Wayne F.
Coleman, Kevin
Collins, Robert
Collins, Sherman
Countryman, Harold
Coyle, James
Cox, John
Cumberland, Roscoe

Davison, Gladwell
Day, Oliver
Demuth, Dale
Derrow, Herman
Dickerson, John
Dickinson, Herbert R.
Dittman, Robert H.
Dodge, Arthur
Dolt, Bernard
Dow, Robert
Durholt, Lawrence
Dutridge, Gordon H.

Edmunds, Marvin
Ehret, Alfred
Elmer, Richard
Emery, Ernest
Emline, Leonard
Engler, Clarence
Erdman, Norman
Esser, Richard
Eubank, Louvere
Evert, Muriel

Faga, John
Farmer, Ashley
Fauble, Clair
Fennell, Earl
Feeney, John
Fink, George
Fisher, Edward
Fisher, Ray
Fisher, Roy
Fleck, Robert
Folsom, Charles
Foote, Max
Ford, Floyd
Fournier, Lester
Foss, Kenneth
Francis, Robert
Franks, Harold
Fraszerski, Raymond
Friesner, Walter
Frizzelle, William
Frosch, Edward
Fross, Walton
Frysinger, Melvin
Fulton, Leonard

Gahagan, James
Galloway, Harold
Garrigan, Jack
Gens, Mark
Gibson, Earl
Gobrecht, Charles
Gould, Lawrence
Graham, Lewis
Green, Billy
Gunn, Bernard

Haack, Henry
Hadley, Robert
Hammer, Robert
Harrington, Kenneth
Harrison, Wilbur
Harvey, Walter
Hatch, Donald
Hatfield, Beauford
Hausch, George
Haynes, Untera
Heltebrake, Wilson
Hepner, Ralph
Hepner, Walter
Hider, Charles
Higgins, Alfred
Hilding, Herman
Hines, Lawrence
Hobbs, Edward
Hodel, Irvin
Hoffmann, Freddy
Hohly, Paul
Holding, Richard
Holmes, Clarence
Horwitz, Amnuel
Hottle, Clinton
Hubaker, Eugene
Hunt, Samuel
Hutt, Arthur

Jackson, David
Jacob, Robert
Jaeck, Frederick
Jay, John
Jeffery, Walter
Johnson, John

Sophomore Boys—Concluded

Jones, Clayton
Jordan, Ed.

Kahler, Lyle
Kahn, Frank
Kalweit, Walter
Kaminski, Casmer
Kamper, George
Kasch, Harold
Keller, Arthur
Kelly, Cecil
Kelting, Ralph
Kimple, Charles
Kitchen, Glenn
Kleinhans, John
Knorr, George
Koder, Richard
Koke, Bernard
Kreft, John
Krueger, Edwin
Krupski, Raymond
Kunz, Dale
Kupiec, Chester
Kurdys, Chester

Lacy, Ralph
Langley, Frank
Laczko, Harold
Latimore, Lavan
Lawicki, Edwin
Lawson, John
Leighton, Thurman
Lent, Kenneth
Levline, Jack
Lindner, Paul
Little, Robert
Livings, Lawrence
Lupe, John

Mc Devitt, Carlton
Mc Garity, James
Mc Gee, Odis
Mc Kinley, Ellsworth
Mc Largin, Robert
Mack, Ardath
Maeder, Alfred
Major, Harold
Mann, Lloyd
Manns, Jack
Marks, Donald
Marsh, William
Martin, James
Martin, Walter
Mason, Robert
Mathias, Charles
Meier, Paul
Meier, Ted
Melcher, Richard
Metz, Nelles
Miley, Clairmond
Miller, Edward
Miller, Paul
Mithofer, Homer
Moline, Fred
Moore, Edward
Moore, William
Moulton, Stanley
Mull, Charles
Mull, Richard
Musbach, Ralph
Musch, Leslie
Myers, Richard
Myers, Robert

Naegelen, Denzel
Naperala, Edwin
Nearing, Robert
Nostrant, Harold
Nowak, Frank

Oberwegner, Marion
Olejownik, Teddy
Olson, Robert
O'Neal, James
Osborne, John
Overmeyer, Joe

Palicki, Edmund
Palmer, Dale
Parker, Robert
Pasch, Odis
Patrick, Vincent
Pauli, Arthur
Payne, William
Pelton, Bernard
Pete, William
Peters, Harvey
Peters, William
Pettegrew, Richard
Petterson, Franklin
Pfeifer, Jack
Pfoutz, Robert
Poitras, Donald
Potter, Floyd
Pozyczkiewicz, John
Pry, Richard
Pund, Robert
Putnam, Fred
Putnam, James

Raetzke, Fred
Ransom, John
Rapp, Nick
Rath, Basil
Reep, Donald
Rehm, Fred
Rehner, Robert
Reiser, Lewis
Reitz, Raymond
Rejent, Edwin
Remue, Kenneth
Resener, Robert
Retzke, Carl
Reusch, Reynold
Rodeback, Arthur
Rogers, Edwin
Rohloff, Vincent
Rollins, Bernard
Ronfeldt, Ted
Root, Basil
Rose, Bob
Rosebrock, Victor
Rosencrantz, Charles
Ruby, William
Ruckman, Fred
Ruggles, Melville

Saalfield, John George
Schatzle, Milton Carl
Scheffert, Harry
Schiever, Paul
Schick, Frederick G.
Schiffman, Harold F.
Schiffman, William L.
Schlenker, P. William
Schlieman, Alvin W.
Schmokel, Robert
Schneider, Russell
Schroeder, Wilbur C.
Schroder, Don
Schultz, Arthur
Schutt, Virgil
Schwartz, Edward
Seger, Edward
Sensenig, Kermit
Sevey, Lewis E.
Sharp, Carmen D.
Shaw, Bob
Sherman, Raymond
Sherman, William W.
Shoemaker, David A.
Shoemaker, Frank M.
Shunkwiler, E. Clyde
Sieja, Joseph
Smith, Albert
Smith, August E.
Smith, Bernard
Smith, Fred
Smith, Harry E.
Smith, Merl
Smith, Paul Edward
Smith, Roy
Smith, J. Winston
Snow, Wayne
Snyder, Max
Snyder, Robert
Solotwinski, Stanley
Sottek, Ignatius
Soncha, Gorge Donald
Southard, Jim
Spitler, Ray
Spooner, John M.
Stackhouse, P. Nelson
Stanko, Lloyd A.
Starn, Richard
Steeg, Louis Albert
Starner, Ronald
Stewart, Roger
Stiebler, Lawrence
Striggow, Horace
Striggow, Jack E.
Straubinger, John
Stutz, James
Summerfield, Henry G.
Swergos, Casimer J.
Szczepanski, Stanley F.
Szymczak, Chester J.

Thomas, Robert
Throm, Charles
Treece, Robert
Trumbull, Don

Urwin, Ray

Vandenburg, Raymond
Vanderlip, John
Van Koughnet, Charles
Veley, Vergil
Volk, Richard

Wandtke, Richard
Wealleans, Drau
Weber, Carl
Weeder, Clari
Wells, Ed.
Welsheimer, Robert
Wertz, Kenneth
West, James
Wetcher, Paul
Wetmore, Orland
Wetzel, Paul
Whitmore, George
Wieber, Charles
Wilder, William
Williams, James
Windle, Leo
Winston, Joseph
Winters, Melvin
Wood, Robert
Wopshall, William
Wright, Clyde
Wright, Ward
Wymer, Ralph

Yunker, Lawrence

Zawodni, James
Zimmerman, Carleton

George Barth

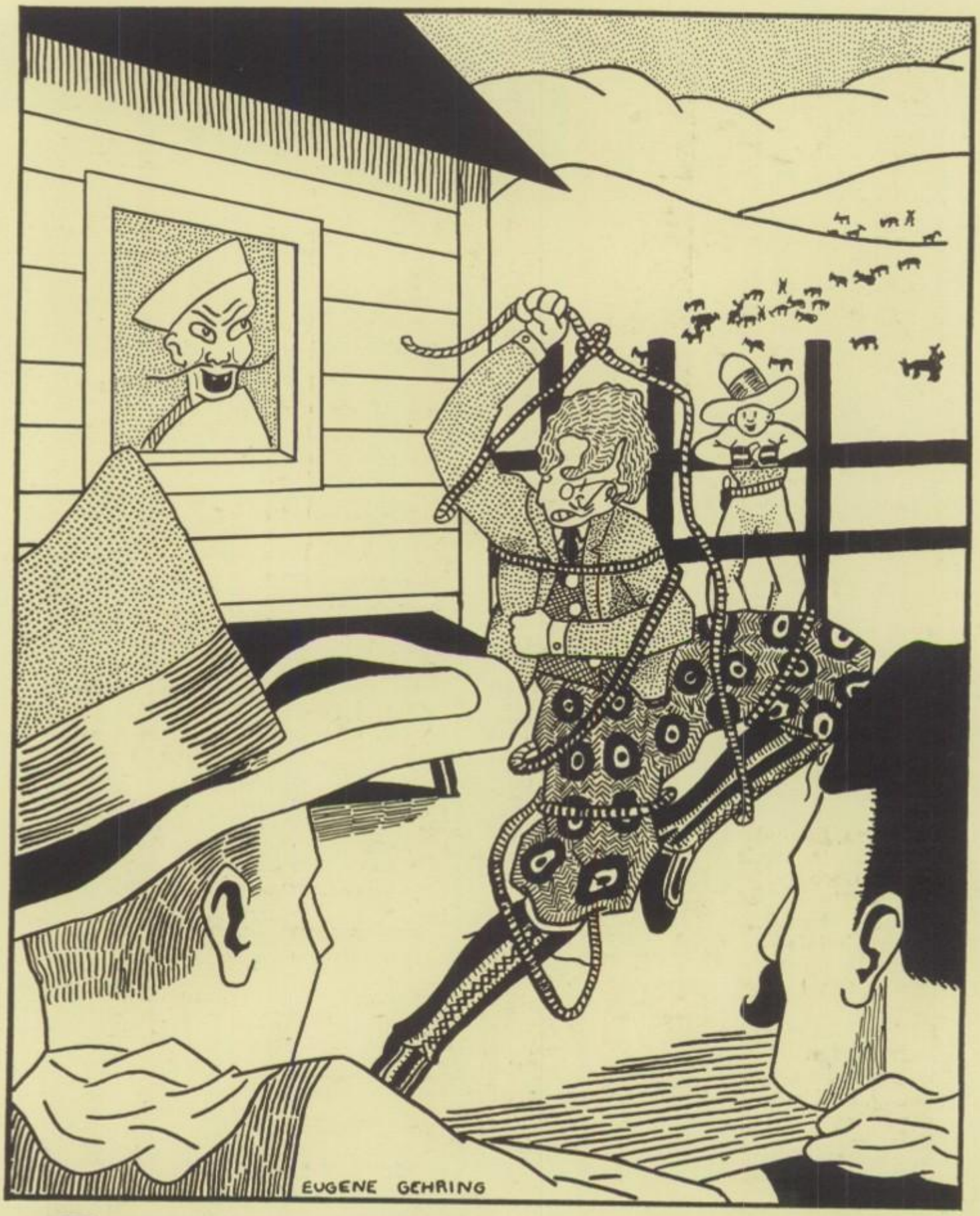

freshmen

Mr. Paul Reading

Freshmen Girls

Albright, Annabel
Alcorn, Mildred
Anderson, Edvind
Armstead, Gertrude
Arring, Dorothy
Aselton, M. Mildred
Atwater, Flora Jean
Baars, Virginia
Baker, Irene
Barnes, Ethel
Bauserman, Lura
Becker, Eleanor
Beer, Evelyn
Beinke, Helen
Benny, Elvida
Berg, Marquerite Eleanor
Berg, Ruth
Bendlin, Ruth
Benigni, Evelyn
Bernheisel, Doretta
Berning, Violet May
Bernritter, Esther Mayme
Biskupski, Helen
Blackburn, Claranetta
Blaszczyk, Stephany
Blue, Elsie
Boyle, Margaret
Boyles, Elizabeth
Brabec, Pauline
Braithwaite, Helen E.
Braithwaite, Janet
Bresewska, Violet
Briskey, Elsie
Brockway, Janet P.
Brodbeck, Florence
Brooks, Annie
Brown, Louise Thelma
Burk, Dorothy
Burnham, Orpha
Burr, Louise
Cahow, Ruth
Calkins, Jane
Callahan, Alice
Carpenean, Annie
Carpenter, Anna
Carson, Matilda
Casey, Estella Mae
Chambers, Lillian
Christen, Ethel
Christen, Lois
Clark, Virginia
Coger, Viola
Coleman, Pauline
Cook, Thelma
Coover, Dorothy
Corbett, Pauline
Coriell, June
Courtney, Helen
Cox, Evelyn T.
Cully, Mabel
Culver, Fay
Cumberworth, Joanna
Curran, Bernardette
Curtis, Ethel
Curtzwiler, Viola
Cuthbert, Elizabeth
Dal, Dorothy
David, Grace
Davis, Ardith
Day, Augusta
De Boer, Eva
Deeds, Mildred
De Forest, Audrey
De Lullo, Elizabeth
De Mars, Ruth C.
Dietiker, Eleanor
Doren, Ruth
Draheim, Eleanor
Drennan, Henrette
Dudek, Lucy
Dusing, Anna Belle
Eakins, Dorothy Janetea
Easterday, Musetta
Eberth, Hermione

Freshmen Girls—Continued

Edwards, Thelma
Eggert, Luella
Elden, Wilma
Emery, Ruth E.
Eschenburg, Louise
Evans, Ruth
Everett, Jane
Falkenberg, Verna
Farmer, Maxine
Ferguson, Dorothy
Fisher, Virginia
Flath, Annette
Folsom, Virginia
Forest, Lucille
Fox, Helen Bernice
Fox, Lela M.
Fraker, Rose Ella
Frank, Marion
Frend, Kathryn Mae
Frizzell, Donna C.
Fulton, Maxine
Gauthia, Julia
Geiser, Fannie
Gilman, MaryJane
Glass, Doris
Glave, Carolyn
Gomolski, Irene
Good, Geraldine
Goodrich, Virginia
Greenwood, Florence
Greenwood, Viola Mae
Greiner, Harriet
Greunke, Dorothy
Gross, Eleanor
Grube, Mary
Guest, Evelyn
Haddad, Linda
Hammye, Martha
Hansbro, Lucinda
Harber, Thelma
Harman, Grace
Harshman, Beverly
Heiner, Helen
Hertz, Elaine
Hertzsch, Marie
Heyman, Jane
Hilfinger, Mary
Hines, Evelyn
Hodel, Sylvia
Holst, Dorothy
Horn, Eleanor
Houser, Jeanette
Howard, Thelma Rose
Hower, Friedabelle
Huepenbecker, Clarice
Hull, Elizabeth
Humbarger, Virginia
Huston, Alma Estell
Jacobs, Selma
Jantz, Betty
Jaroszewska, Amelia
Jasinski, Angeline
Jay, Charlotte Ruth
Johnson, Ildrie
Kanavel, Hildred
Karpinska, Anna
Karwhite, Mary
Kasch, Ruth
Keefer, Ruth
Kellar, Beatrice
Kelsey, Drussilla
Killen, Katherine
King, Virginia
Kirmse, Erma
Kline, Hazel
Klocko, Esther
Knepper, Helen
Knowles, Margaret
Kolpien, Alice
Koperski, Regina
Kosinski, Florence
Kowalinski, Helen
Krisher, Vernis
Krochmalny, Mildred
Kruegar, Ruth
Kuhman, Wila
Kulow, Evelyn
Lane, Bernice
Lang, Ruth
Larcom, Bernice
Larson, Helen
Lehman, Hazel
Lehmann, Lena
Leininger, Dorothy
Lindsay, Margaret
Logan, Helen
Long, M. Kathleen
Mac Donald, Janet
Mc Glone, Phylliss
Mc Intire, Viola
Mahres, Madeline
Mallach, Virginia
Manns, Helen
Marenburg, Mildred
Marks, Anna Louise
Marsh, Betty
Marsh, Florence
Martin, Virginia
Maxfield, Ruth
May, Geraldine
Meister, Georgianna
Melka, Elizabeth
Meyer, Margaret
Mikulski, Anna
Miller, Anita
Miller, Eunice
Miller, Marian
Miller, Marie
Miller, Maitie Belle
Miller, Myrtle
Miller, Wanda
Minnice, Beatrice
Momsen, Kathryn
Moore, Aletha
Morrow, Dorothy
Moser, Thelma
Murphy, Blanche
Murphy, Evalyn
Murray, Rosalin
Mustred, Margaret
Myers, Dorothy
Naugle, Lucille
Noel, Julia
Norman, Ruth
Nowakowski, Martha
O'Dell, Pauline
Oldam, Eleanor
Osborn, Frances
Owarzak, Mary
Pasch, Bertha
Pasiuk, Olga
Perlick, Adeline
Peters, Marjorie Belle
Pettyjohn, Ida
Philabaum, Jeanette
Phillips, Dorothy
Phillips, Margaret
Pietrykowski, Rose
Povak, Mary
Printke, Irene
Randall, Gladys
Ransom, Helen
Rapp, Elizabeth
Rapparlie, Bernice
Rasmussen, Isabel
Reihnert, Edith
Rennels, Dorothy
Retzke, Louise
Rider, Anna Rose
Rieflin, Beatrice
Roloff, Mildred
Rudia, Ruth
Rueter, Fern
Riesenberg, Evelyn
Roberts, Ruth
Rupley, Lucille
Rutschow, Thelma
Shalow, Dorothy
Schatzke, Ruth
Schatzle, Margaret
Schlagheck, Gladys
Schlapman, Thelma
Schreiber, May Belle
Schroeder, Margaret
Schroeder, Virginia
Schulhoff, Dorothy C.
Schultz, Margaret

Freshmen Girls—Concluded

Schulz, Lucille E.
Scott, Audrey
Senger, Lola
Sheffer, Alice
Sherer, Nahldean Gwendolyn
Shovar, Mary Jane
Shultz, Myrtle E.
Sieja, Martha
Simpson, Frances
Skinta, Virginia
Sliwinski, Stella
Slusser, Mildred Daisy
Smalley, Viola
Smith, Rebecca
Smith, Grace
Sobiniak, Virginia
Sobolewski, Florence
Spitler, Pearl
Spitulska, Mary
Starkloff, Evelyn
Stearns, Lenore
Strayer, Lois
Striggow, Gurneth
Stokes, Emma
Stumbo, Florence
Sullivan, June
Sundling, Asta
Suter, Dorothy Lois
Sutser, Catherine
Swanson, Violet
Swartz, Thelma
Sweyer, Ellen Jane
Szczur, Annie
Szmania, Helen
Szymanska, Mary
Szymanski, Helen
Tatum, Arline
Thierwechter, Margaret
Thomas, Georgeanna
Thomas, Leola
Truckee, Geneva
Trumble, Thelma
Turner, Thelma
Tussing, Pearl
Vogel, Marilynn
Vogt, Ellen
Wagner, Helen
Wagner, Ruth
Wagoner, Mary Elizabeth
Waite, Margaret
Walsnsley, Ruth
Weber, Frances
Wechsel, Norma J.
Wendt, Erma
Wheeler, Doris
Wheeler, Sadonna
White, Grace
White, Lucille
Williams, Mildred
Willinger, Ferne
Willmont, Geraldine
Wingate, Margaret
Winkelman, Margaret
Wiseman, Mildred
Wiesenberg, Helen
Wobser, Louise
Wollenweber, Hilda
Wretschko, Marie
Wyatt, Gertrude
Wyman, Mary
Zaciewska, Irene
Zarichny, Sadie
Zech, Violet
Ziegler, Luella
Zuzelsberger, Catherine
Zwywocki, Marie

Freshmen Boys

Adams, Richard Harvey
Adamski, Chester
Albright, Archie
Alford, James
Alspaugh, Clarence G.
Anderson, Howard
Anderson, Leo
Apel, Billy C.
Archer, Edmond
Bailey, Arthur C.
Barkhimer, George
Bartel, Edwin
Bartz, Richard
Bender, Kenneth
Benore, Wesley
Bigelow, Jr., David Eustace
Biglow, Fred
Birdwell, Ralph Smith
Biskupski, Eugene
Boerst, Alvin
Borckardt, Bernhardt
Bowman, Paul Willard
Bradley, Myron
Brossia, Leonard
Brown, Cresswell
Bueche, Elden
Burgess, Melvin
Burgin, Verrill Fred.
Chiles, Donald
Clark, Claud Alva
Clarkson, James Warren
Countryman, Harold
Coury, Joseph
Coy, Raymond
Crosby, Orville
Cunningham, Harold
Curtis, Jack A.
Dailey, George
Dailey, Penn. Glanding
Dake, Edward G.
Delzell, David
Dethloff, Gerald
Diamond, Charles Irvine
Doyle, Willard
Drinkhouse, Lewis
Drissler, Thomas Frederick
Dyer, Louis
Early, Norman Brighton
Early, Clyde
Eiseman, Norman
Enis, Eugene Edward
Esser, Edward
English, Gordon
Essing, Robert
Evans, Walton
Facer, Russell Fred.
Falkenburg, Edwin
Feeney, Thomas M.
Fink, Robert Herman
Fisher, Casper
Flanigan, John D.
Fording, Eugene
Freeman, Fredrick
Fries, George
Frizzelle, Robert Earl Lee
Frobase, Ned
Furman, Robert
Fulghum, William
Garrigan, Eugene Chris.
Garwood, Willis
Gehrs, Kenneth Marvin
Gonia, Grant
Gozdowski, Raymond F.
Graser, Ottomar E.
Grasmann, Courtland
Greenwood, Jack
Gregory, Aloysius
Grob, William
Gwin, Eugene
Habicht, Louis C.
Hajski, Edward
Hallett, Jack
Hamann, Don
Hansen, Norman
Hanson, Leland
Hartwig, Earl
Hayes, John P.

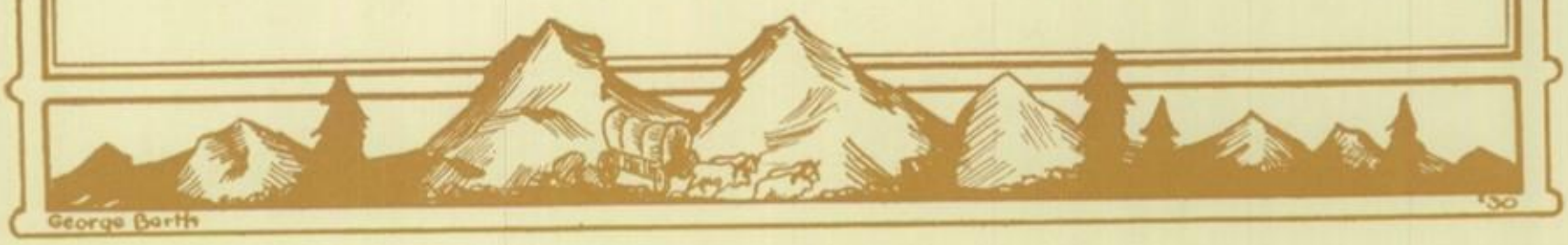

Freshmen Boys—Concluded

Heft, Kenneth
Hehl, Raymond E.
Henderson, Sherwood
Hennig, Harry A.
Hepfinger, Robert
Hepner, Harold
Herman, Harold Frederick
Hill, Kenneth John
Hogle, Robert
Hohly, Robert
Holliger, Robert
Holtz, Wilbur Arthur
Hounshell, Ralph
Huish, Leonard Paul
Hunt, Oran
Jenne, Mathew Fred.
Jenkins, Francis
Kaintz, Kenneth E.
Kaminski, John
Karm, George
Keim, John J.
Kelsey, Raymond
Kerentoff, Norman Clarence
Kershner, Byron
Kime, Ariel Leroy
Kline, Charles
Kleinhans, Joe
Klotz, Raymond
Knowles, Stanton
Koepke, George
Kolasinski, John
Kwiatkowski, Steve
La Mar, Joseph
Lapp, Lloyd Bertrone
Larimer, Earnest G.
Lemke, Earl
Lengyel, Lewis
Le Sueur, Tom Elbett
Lewis, Billy S.
Lewis, Robert Lester
Liebich, Alton
Line, Lawrence
Link, William I.
Lobaschefski, Edward J.
Long, Donald
Luft, Walter E.
Mc Clure, Ralph
Mc Cormick, Howard
Mac Lean, Roy Neal
Madrzykowski, Florian
Malak, Edmund
Mallo, Arthur
Manner, William George
Marciniak, John
Mason, Virgil
Matuszek, Raymond
Mengel, Milton
Mercer, R. Paul
Merriman, Claude
Meyer, Alfred
Militzer, Carl Edward
Miller, Alvood
Miller, Frank J.
Miller, Ross C.
Murphy, Jack Kenneth
Musch, Herbert
Muswick, Ronald E. W.
Nagel, Eddy
Newman, M. Karl
Noss, R. Jack
Nowak, Daniel
Nowakowski, Joe
Nungester, Woodrow W.
O'Dell, Clarence W.
Olejniczak, Teddy
O'Neal, James
Ormston, E. Robert
Osborn, Carl Alciede
Osborn, Robert
Palicki, Daniel
Pardeik, Raymond
Parker, Eugene
Pasch, Wilbur E.
Patterson, Harold
Paul, Herbert
Peirce, Kenneth Albert
Pemberton, Harold
Pertcheck, J. Louis
Peters, Edward Riedof
Plough, Duane
Pontious, Robert W.
Pore, Arthur
Pozniak, Raymond
Price, Bernard
Price, Greer
Prueter, Edwin
Ransom, Donald Jones
Rate, Arthur
Rath, Merle Fritz
Rehfeldt, Don
Rehm Ernest
Rehklau, William
Reynolds, Don
Reynolds, Robert
Riek, Charles
Rios, Charles
Rison, Robert
Rivers, Francis
Rode, Charles
Roesch, Richard
Rogge, Jack
Sauers, William
Schmidt, Ed.
Schultz, Robert
Schutt, Dick
Scott, Arthur
Semler, Herman
Senerius, Marvin Richard
Senerius, Melvin Max
Sherman, Edward
Shockey, Richard
Shovar, Charles
Sikorski, Thaddeus
Spencer, Harry
Spitler, Lester
Squire, Clifford
Starner, Franklin
Stewart, Donald
Stewart, William L.
Storm, William Edwin
Stough, George W.
Strickland, Harold
Sundling, Gilbert
Surdel, Henry
Sweeney, Frank F.
Swigart, Fred Ervin
Sworden, Harold
Szydlowski, A. Clarence
Szymanski, John
Tassie, Glennon
Taylor, Jack
Tester, Leo
Thompson, Earnest
Thompson, Robert
Tittle, Elmer
Ulrich, Alden
Van Orden, Henry
Wachter, Frederick
Wagoner, Marion
Wallington, James
Walton, Howard
Ward, Arthur
Watson, Dudley
Weaver, John R.
Wesolowski, Joseph
Wetzel, Bill
White, Daniel
Wieber, Arthur
Willoughby, Claude
Wilson, Arthur Le Roy
Wilson, Earl
Wilson, Marvin Calvin
Wirick, James
Wongroski, Harry
Wood, Floyd John
Woodson, John
Work, George
Yeager, William
Young, Ralph
Zbinden, Albert
Zingg, Ed.

C
O
O
R

George Barth
'30

societies

Trees

Against the emerald mirror
Of a mountain lake
The spires of tall pines rise;
Trim bright green
Of the young trees
Accenting the dusky shagginess
Of the old patriarchs;
Youth and experience,
Side by side
In unbroken files.
They have endured—these ordered ranks
Still tall, strong, invincible—
From the storm of time
They have emerged—
Supreme.

GORDON BLAINE, '30

ART AND EDITORIAL DEPARTMENTS

Row 1—John Woggin, George Barth, Bill Dean, Harry Jackman, Bob Hudspeth, Eugene Gehring, David Houck, Carl Retzke, Scott Dill.

Row 2—Larry Noonan, Jr., Carl Link, Beatrice Fleck, Edna Post, Dorothy Rathbun, Jennie Baertschi, Alma Schlieman, Dorothy Draheim, Tom Maxwell, Gordon Blaine, Ellery Wood.

Row 3—Marian Smith, Ruth Mielke, Winifred Kopanko, Marjorie Kibler, Doris Chrisman, Dora Kibler, Frances Emans, Margaret White, Ruth Hoppe.

The Edelian

Staff

HARRY JACKMAN '30	*Editor-in-Chief*
MARJORIE KIBLER '30	*Associate Editors*
DORIS CHRISMAN '30	*Associate Editors*
MARJORIE KIBLER' 30	*Senior Editor*
WINIFRED KOPANKO '30	*Organizations*
DORIS CHRISMAN '30	*Calendar*
LARRY NOONAN '30	*Athletics*
LEONARD WILHELM '30	*Snapshots*
MARIAN SMITH '30	*Humor*
ROBERT HUDSPETH '30	*Art Editor*
ELLERY WOOD '30	*Associate Art Editor*
ANNABELLE HAWKINS '30	*Circulation Manager*
NORMA BARNES '31	*Associate Business Manager*
HELEN DORN '31	*Office Manager*
HAROLD BLOSSER '31	*Associate Advertising Managers*
HELEN COURTNEY '33	*Associate Advertising Managers*

Advisers

PRINCIPAL HAROLD E. WILLIAMS	*General*
MISS RUTH DUSHA	*Literary*
MR. HARRY STAPLETON	*Finances*
MISS HAZEL BARTLEY	*Art*
MISS GERTRUDE PAYNE	*Snapshots*

Advertising Department

Row 1—Herman Schlatter, Phil McGee, Carlton Schuetz, Harold Blosser, Harry Jackman, Harold Starn, Karl Radtke.

Row 2—Violet Puckett, Helen Munce, Genevieve Bruno, Lois Geary, Lois Moore, Wilma Orns, Helen Courtney, Dorothy Gillis, Gwendolyn Rupp.

Row 3—Pauline Coleman, Blanche Schalow, Mildred Oberlie, Clairice Hupenbecker, Helen Jane Hiener, Isabelle Fraser, Goldie Markovitz.

Circulation Department

Row 1—Robert Kinker, Paul Meiers, Carlton Schuetz, Albert Woitzel, David Houck, James Dean, Willis Suhrbier, George Millrood, George O'Donnell, John Lupe.

Row 2—Gertrude Kolasinski, Edith Arft, Lois O'Yler, Maxine Nicholson, Verlyn Bagerly, Lois Retzke, Ann Bletterman, Pearl Tussing, Dorothy Neuber, Charles Shuman.

Row 3—Phyllis Brown, Kathryn Heath, Helen Mucci, Annabelle Hawkins, Norma Barnes, Helen Dorn, Russell Anderson, Joe Coury, Charles Sawyer.

Row 1—Paul Bremer, George Barth, Bob Lewinski, Bob Hudspeth, Forrest Welch, Charles Sawyer, Harold Markowitz.

Row 2—Betty Marsh, Virginia Ahrendt, Carmen Lee, Lois Bussdicker, Anna Putnam, Dorothy Kanode, Lurlyn Cameron, Virginia Storm.

Row 3—Eleanor Horn, Louise Koester, Verlyn Baggerly, Beatrice Perlman, Arlene Green, Ruth Rickley, Annabel Vanderhoof.

Row 4—Garnet Conley, Hazel Bohm, Olive Mohr, Phyllis Kuhnle, Frieda Johnson, Mary Entemann, Mary Fraser, Marian Brayton.

The Crystal

Staff

Richard Brayton '30	*Editor-in-Chief*
Virginia Wienk '31	*Associate Editor*
Phyllis Kuhnle '31	*Advertising Manager*
Eleanor Frisch '31	*Business Manager*
Robert Hudspeth '30	*Art Editor*
Don Appel '30	*Circulation Manager*

Advisory

Mr. Williams	*General*
Miss Hutchison	*Literary and Business*
Miss Bartley	*Art*

The monthly magazine of Libbey High School, the *Crystal*, published seven times during the school year, has now completed its seventh year of publication. Its purpose is to foster the literary and artistic ability of the students, to keep a record of the activities of the school, to promote the journalistic and business ability of the staff, and to serve as a bond between the alumni and the student body.

This magazine, which presents a well-rounded view of school life, is rated high among high school publications. In 1927 it won the State Cup—see Trophy Case—and in other contests has frequently received honorable mention.

Row 1—Bill Anderson, Eugene Gehring, John Woggon, James Loehrke, Judd Polk, Carl Link, Bill Dean, Jack Taylor.

Row 2—Arthur Pore, Sam Kallile, Roland Finfrock, Herman Schlatter, Richard Brayton, Don Appel, Bill McElfresh.

Row 3—Helen Courtney, Dorothy Woolford, Eleanor Frisch, Edna Jane Werner, Beatrice Fleck, Janet Brockway, Ethel Duffy.

Row 4—Martha Fulghum, Ethel Hisey, Norma Bohm, Wilma Schultz, Virginia Wienk.

Literary Department

Dorothy Kanode '30 ..... Crystal Gazer
Virginia Storm '30 ..... Alumni News
James Loehrke '30 ..... Organizations
Paul Bremer '30 ..... Athletics
Edna Jane Werner '30 ..... Exchange
Bill McElfresh '30 ..... Humor
Lurlyn Cameron '30 ..... Typist

Business Department

Forest Welch '30
Herman Schlatter '31
Garnet Conley '32
Olive Mohr '30
Helen Courtney '33
Fernanda Wojcikowski '32
Rhoda Ann Tierney '32
Carmen Lee '32
Beatrice Pearlman '32
Harold Markowitz '31
Harold Blosser '31
Virginia Ahrendt '31
Marian Brayton '32

Art Department

Bill Dean '31
John Woggon '31
Verlyn Baggerly '31
Charles Sawyer '30
Ellery Wood '30
George Barth '30
Carl Link '30
Eugene Gehring '31
Pearl Tussing '33

Circulation Department

Betty Marsh '33
Eleanor Horn '33
Arlene Green '30
Wilmo Schultz '31
Judd Polk '30
Mary Entemann '30
Nelson Farley '32
Martha Fulghum '32
Art Pore '33
Jack Taylor '33
Louise Koester '32
Roland Finfrock '30
Janet Brockway '33
Larry Noonan '30

Row 1—Wilma Steusloff, Dorothy Walton, Mable Weis, Ann Bletterman, Dorothy Tippenhauer, Jeanette Christen, Elmira Cook.

Row 2—Mildred Potter, Luella Brown, Lois Retzke, Marian Blanchong, Ruth Bourquin, Lillian Bremer, Blanche Schalow, Betty Punches.

Row 3—Harvella Limoges, Vernola Bueche, Dorothy Kemp, Julia Maher, Hazel Cavanaugh, Charlotte Babcock, Lucille Kimple, Margaret Kimple.

Row 4—Betty Long, Helen Mucci, Annabelle Hawkins, Charlotte Kepner, Helen Eblen, Charlotte Noyes, Eunice Blakeman, Ruth Pasch.

Senior Friendship Club

Officers

Annabelle Hawkins	*President*
Marjorie Kibler	*Vice-President*
Alma Boehk	*Secretary*
Harvella Limoges	*Treasurer*
Dorothy Kemp	*Sergeant-at-Arms*

Adviser

Miss Gertrude Payne

Committee Chairmen

Charlotte Kepner	*Program*
Helen Mucci	*Social*
Mildred Potter	*Social Service*
Virginia Storm	*World Fellowship*
Marian Smith	*Devotions*
Ann Bletterman	*Athletic*
Lurlyn Cameron	*Chapel*
Betty Long	*Ways and Means*
Irene Carr	*Publicity*
Lucy Pozyezkiewiez	*Ring*

Row 1—Bernola Bueche, Inez Rode, Dorothy Neuber, Mabel Mallo, Ruth Pomeranz, Wanita Gafner, Mary Heaton, Wilma Shultz.

Row 2—Hilda Ahrendt, Lois Geary, Eleanor Price, Esther Young, Phyllis Kuhnle, Mary Entemann, Dora Kibler, Katheryn Fellerath, Marcella Wagner.

Row 3—Linda Willis, Kathleen Weatherby, Florence Rogge, Norma Barnes, Maxine Cothern, Gertrude Kolanski, Lucille Standen, Genevieve Bruno, Marian Smith.

Row 4—Kathleen Spangler, Alberta Dyer, Helen Dorn, Kathryn Briney, Lois Moore, Ellen Marie Scott, Esther Berndt, Edith Lippold.

The purpose of our club is "to stand for good school work, wholesome pleasures, a friendly spirit, helpfulness to others, and a normal, happy friendship with Jesus Christ." Our standards of membership and program are based upon this purpose.

The theme around which we have built our program was "Ship A'Hoy." Through plays, discussions, and talks we have "With all Hands on Deck," "Planned the Journey," "Set the Sail," "Visited Foreign Ports," "Followed the Guiding Star," discussed "Sharks and Barnacles," "Jolly Tars," and "Mirages." We have tried to be "Ship Shape," have banqueted with our "Shipmates," finally have "Changed Watch," and at the Senior Farewell we "Reached Port."

Early in the year of 1929-1930, the Senior Friendship Club girls decided to "copy" some other school clubs and have uniforms. The brown dress trimmed in gold, which first appeared at the pep meeting just before the Libbey-Scott football game, showed the result of the "copy." At this time we presented a play, "The Libbey Primary School of 1950." The pupils were the children and nieces and nephews of the famous 1930 Libbey Football Team. Each member of the football squad was given a lucky horseshoe tied in Maize and Blue.

Because the girls of the Friendship Club are all loyal supporters of Libbey Athletics and wanted to do something special to put pep into the games, we sold gold and blue banners, megaphones, pom-poms, and

Row 1—Jenny Pichurko, Dorothy Ness, Evelyn Robards, Genevieve Oates, Volberg Johnson, Doris Chrisman, Virginia Ruggles, Gladys Willmont, Margaret Leech.

Row 2—Helen Harris, Lola Stamm, Kathryn Klein, Jane Libbe, Helen Corbett, Leota Knepper, Margaret McCormick, Virginia Dietsch, Nora Journey.

Row 3—Mary Brown, Mary Evans, Esther Shasteen, Gertrude Ludeman, Helen Finch, Leila Ransom, Dot Gillis, Phyllis Pettit, Frances Nowicki.

Row 4—Virginia Storm, Lurlyn Cameron, Martha Pfund, Ruby Murrman, Helen Munce, Alice Tallman, Wilma Throm, Lucy Pozyczkiewicz, Marie Kuebbeler.

Senior Friendship Club—Continued

balloons, and with the proceeds bought gold and blue uniforms for the cheer leaders. We really felt quite proud when we saw how fine they looked.

During the opening week of school, used books were bought and sold. This made it much easier for many pupils to get books, and with the small commission which we made we were able to pay for books for a good many worthy pupils.

We have tried in many ways to be "helpful to others." We shared in the Y. W. C. A. World Fellowship gift; sent substantial sunshine to some hungry folks at Thanksgiving; gave two sets of books at Christmas, a picture party in March, and a May Day party to some orphans at the Miami Children's Home; and acted as "secret fairies" to some girls who needed several things during the school year which they could not have because of economic conditions.

The Hi-Y and Friendship Clubs of Libbey joined with the other high schools in a series of Forum Meetings on the Sunday afternoons of February. The discussions were on "Race Relations," "Boy and Girl Friendships," "Ideals," and "Home Relations." These talks were very helpful and the friendships formed between the students of the different schools may prove enduring.

The Friendship and Hi-Y clubs sponsored two series of morning Devotional Services. At the meetings before Christmas the speakers were: Mr. Williams, Miss Marjorie Rank, Rev. Dunham, and Rev. Young. The conclusion of these series was a lovely Christmas Pageant written

Row 1—Jean Conway, Marjorie Kibler, Edith Tappen, Laverne Bremer, Anna Putnam, Marian Poffenbaugh, Mary Turner, Dot Kanode, Dot Krepleever.

Row 2—Helen Kimmell, Irene Carr, Dorothea Harms, Margaret Cobb, Willetta Samson, Karolyn Fellerath, Lois Rasmussen, Erma Lutz.

Row 3—Bernice Martens, Ethel Gill, Catherine Westphal, Mary Phillips, Clara Jackson, Margaret Clarke, Marie Sanzenbacher, Kate Heath.

Row 4—Alma Boehk, Leona Krause, Ruth Brooks, Charlotte Brummett, Ethel Wiler, Ruth Weber, Pauline Ford, Helen Ayers.

by Mrs. Della Williams Paine. At the Lenten Chapel Devotions, Mr. Reading, Mr. Blanchard, Miss Margaret Stevenson, and Miss Voorheis were the speakers. An Easter play, entitled "Simon, the Cyrenian," was given at a mass meeting before Easter.

We have not forgotten to have plenty of good times. In September we had a breakfast at Walbridge Park. This was followed by our annual Hallowe'en Party with the Hi-Y and a Christmas Banquet at Broadway M. E. Church.

The members and coaches of the 1930 Basketball team were guests of the Friendship Club Cabinet at a banquet given at St. Paul's M. E. Church. The boys are still treasuring those Libbey pillows, and how Lennie loves his trophy!

Just before Easter a bake sale held in The Commerce Guardian Bank, added to our bank account.

Then came the "Old Folk's Concert" and "Ice House Quartet," sponsored by the Friendship Club.

The biggest event was the Mothers' and Daughters' Banquet, and the most thrilling was Helen Mucci's "Italian Spaghetti Party."

Our president, Annabelle Hawkins, has helped in putting over every event during the year. Her enthusiastic spirit and ready smile have given the girls pep to take over many hard tasks.

As we look back over the past year's activities, under the guidance of our president and our adviser, Miss Gertrude Payne, we know that it has been a very enjoyable period and we have tried to make it a very helpful one.

Row 1—Ruth Berg, Katherine Schneider, Dorothy Meyer, Kathryn Momson, Mildred Roloff, Pauline Coleman, Marjorie Henkel, Ethel Christen.
Row 2—Charlotte Booth, Ellen Vogt, Mildred Zapf, Sadonna Wheeler, Ruth Davies, Gladys Fowler, Lillian Schwab, Eleanor Homer.
Row 3—Isabel Rasmusson, Esther Wilson, Martha Fulghum, Ethel Hisey, Norma Bohm, Beatrice Banks, Marie Hertzch, Wilma Clayton.
Row 4—Edna Vears, Laura Wagoner, Dorothy Woolford, Clarice Huepenbecker, Evelyn Gours, Kathryn Goodwin, Georgia Menke.

Junior Friendship Club

Officers

JEANNE BENNETT ..... *President*
MILDRED TERALD ..... *Vice-President*
LOUISE KOESTER ..... *Secretary*
MARY JANE RATHBUN ..... *Treasurer*
ELEANOR ANDRES ..... *Chaplin*
MARGARET BUMGARDNER ..... *Program Chairman*
ISABELLE FRASER ..... *Social Chairman*
HELEN SCHUMAN ..... *Social Service Chairman*

Advisers

MISS MAUDE BROWN ..... *General*
MRS. FRANCES VALENTINE ..... *Membership*
MISS OLIVE SCHAEFER ..... *Social*

The Junior Friendship Club is one of the essential devices which brings Libbey freshmen and sophomore girls into a closer friendship. Its purpose is to bring its members also into a happier intimacy with Jesus Christ and to help each girl to face life squarely, to find and give the best.

Among the fine series of interesting programs this year, have been talks by faculty members, plays, musical selections, and other distinctive entertainments. In the social service branch of work, orphans and Indians have been cared for, and the club has contributed to the Y. W. C. A. World Fellowship Fund. Among the attainments of the social

Row 1—Edna Saer, Arlene Shindberg, Lillian Kilbride, Gwendolyn Rupp, Winifred Whistler, Helen Wittman, Eleanor Gould, Helen Rieker.

Row 2—Irene Redfox, Margaret Schroeder, Mildred Wessel, Mary Vecera, Helen Ransom, Isabelle Fraser, Eleanor Dietiker.

Row 3—Isabel Murray, Margaret Baumgardner, Betty Marsch, Jane Heyman, Rosalin Murray, Evelyn Guest, Ruth Bendlin.

Row 4—Coral Meek, Edna Hogrefe, Janice Ellenhafer, Mary Beth Wagoner, Bernice Waite, Eleanor Andres, Mary Jane Rathbun.

committee have been several delightful parties, a play day at the Y. W. C. A., and numerous other entertaining achievements.

During the future, the club hopes to continue its interesting work. Banquets, picnics for the orphans, and parties, besides the regular business meetings will well take up the short time left in this semester.

Row 1—Louise Retzke, Georgella Stremmel, Helen Courtney, Margaret Wingati, Rose Ella Fraker, Jeanne Bennett.

Row 2—Helen Schuman, Alberta Cass, Eleanor Horn, Janet Brockway, Mildred Slusser, Virginia Ahrendt, Carmen Lee.

Row 3—Margaret Underwood, Charlotte Jay, Ruth Maier, Helyn Besesie, Maxine Weckerlin, Eleanor Emerson, Betty Greene.

Row 4—Ruth Roberts, Betty Holst, Jean Smith, Mildred Tarald, Virginia Tripp, Louise Koester.

Row 1—1 John Rapparlie, 3 David Hunker, 4 Richard Miller, 5 James Lyons, 6 James Coleman, 7 Eugene Eisenhour.

Row 2—1 Judd Polk, 2 George Barth, 3 Merlin Willey, 4 Carl Schmuhl, 5 George Millrood, 6 Irving Im Oberstag, 7 Harry Shepler, 8 Paul Wirick.

Row 3—George Pfeifer, 2 Bill Anderson, 3 Homer Schroeder, 4 Don Appel, 5 Richard Brayton, 6 James Loehrke, 7 Willis Suhrbier, 8 Melvin Eberlin.

Row 4—1 Kenneth Wetzel, 2 Carl Sisco, 3 Paul Bremer, 4 Loren Beebe, 5 Harold Tubbs, 6 Robert Elmer, 7 Robert Vischer.

Senior Hi-Y Club

Officers

LOREN BEEBE ..... *President*
HAROLD TUBBS ..... *Vice-President*
ROBERT ELMER ..... *Secretary*
PAUL BREMER ..... *Treasurer*
LEONARD WILHELM ..... *Sergeant-at-Arms*

Advisers

PRINCIPAL HAROLD E. WILLIAMS — MR. C. J. DYER

One of the first clubs established at Libbey was the Hi-Y Club. For several years its membership included boys from all four classes. As the membership grew, first the Freshmen boys were excluded and then later the Sophomores. Our club now includes boys elected from the Junior and Senior classes. Our membership is purely elective and is limited to seventy-five.

The program and standards are based on a statement of the national Hi-Y Clubs, "to create, maintain and extend throughout the school and

Row 1—1 Thomas Maxwell, 2 George O'Donnell, 3 John Schmidt, 4 Francis Steele, 5 Melvin Henrion, 6 Bernard Brown, 7 Robert Melcher, 8 Edmund Adams.

Row 2—1 James Scott, 2 Charles Shelly, 3 Richard Winslow, 4 Robert Hudspeth, 6 Charles Fisher, 7 Frank Rohr, 8 John Harris.

Row 3—1 Leonard Remley, 2 Robert Rankin, 3 Joe Heyman, 4 Irving Reiser, 5 Emery Thierwechter, 6 Paul Merce, 7 Robert Hall, 8 Paul Myers.

Row 4—1 Robert Florian, 3 Larry Noonan, 5 Robert Packard, 6 Karl Radke, 7 Scott Dill.

community high standards of Christian character." This is a big job in this day of jazz and loose living. "To maintain standards of Christian character" means to live after the standards of the Christ. This takes courage, resolution, stamina and a real vision of life's true purposes.

Our club meets each Wednesday for a discussion of boys' problems, for an inspirational address or a business meeting. Each month an initiation is held. No boy ever forgets that ceremony, not for its horse-play, but for the vivid life lessons taught.

Our activities have been many and varied. In conjunction with the Friendship Club, we have sponsored and planned weekly chapel services during the Christmas, Lenten and Easter seasons. These have been largely attended and productive of much good. We have promoted a vocational guidance campaign in which every Junior and Senior boy was given an opportunity to have a vocational interview with some man trained in the profession of the pupil's interest. Our vocational banquet and interview session was attended by over three hundred. Early in the school we held a Freshmen mixer where the Freshmen boys were entertained and the traditions and ideals of the school explained.

Our advisers are Principal H. E. Williams and C. J. Dyer, secretary of the South Side Y. M. C. A.

Row 1—Ray Urwin, Paul Miller, Richard Starn, Floyd Potter, John Jay.
Row 2—John Kleinhans, John Spooner, Jack Manns, Lewis Reiser, Clyde Wright.
Row 3—Albert Ballert, Richard Pettigrew, Frederick Schick, Don Badertscher.
Row 4—Robert McLargin, James Martin, Thurman Leighton, Kermit Sensenig.

Junior Hi-Y Club

Officers

TED MEIER ..... *President*
FLOYD POTTER ..... *Vice-President*
RICHARD STARN ..... *Secretary*
JOHN SPOONER ..... *Treasurer*
PAUL WETCHER ..... *Sergeant-at-Arms*

Advisers

PRINCIPAL HAROLD E. WILLIAMS — MR. C. J. DYER

The Junior Hi-Y Club chooses its members from the Sophomore Class and holds its meetings every Friday afternoon. Its purpose is "to create, maintain, and extend through the School and Community, high standards of Christian Character."

The high ideals of true, loyal, Christian manhood with a deep reverence for womanhood, have been the keynotes of its many splendid meetings. Speakers for these meetings have been members of the School Faculty and the Y. M. C. A.

Among the activities for the past year have been the participation in the World Outlook Campaign, in the City Hi-Y Sports, the Mothers'

Row 1—Paul Wetcher, William Wilder, Mark Gens, James Southard, Ashley Farmer.
Row 2—Melville Ruggles, John Saalfield, Harold Black, Robert Shaw, Carl Retzke, Dale DeMuth.
Row 3—Ray Fisher, Wayne Cobb, Lawrence Yunker, Ward Wright, Earl Fennell, Roy Fisher.
Row 4—Richard Elmer, Edward Wells, Ted Meier, Paul Meier, Paul Wetzel.

and Sons' Banquet, the sending of delegates to Hi-Y Conferences, and co-operating with the Senior Hi-Y in sponsoring special Christmas and Lenten Services in the school. All of these have helped its members to strive to live up to its high ideals of Christian manhood.

A deep appreciation of gratitude is felt toward the advisers for their inspiration and counsel.

Row 1—William Sherman, Leonard Fulton, Vincent Rohloff, Paul Lindner, Robert Little.
Row 2—Willard Bright, Don Schroeder, Edward Hobbs, Stanley Moulton, Jack Striggow, Wilbur Schroeder.
Row 3—Nelson Farley, Edward Fisher, Billy Green, Lyle Kahler, Alfred Maeder.

Row 1—William Yeager, Jack Taylor, David Delzell, Dick Adams, Bill Fulghum.
Row 2—Charles Schlaff, William Manner, Greer Price, Ralph Hounshell, Floyd Wood, Milton Mengel.
Row 3—Dick Schutt, Albert Zbinden, John Weaver, Arthur Pore, Robert Furman, William Grob, Jack Rogge.
Row 4—Frederick Wachter, William Storm, Harold Sworden, Don Reynolds, Robert Hohly.

The Torch Club

Officers

GREER PRICE ..... *President*
JACK TAYLOR ..... *Vice-President*
WILLIAM FULGHUM ..... *Secretary*
WILLIAM STORM ..... *Treasurer*
WILLIAM MANNER ..... *Sergeant-at-Arms*

The membership of the Torch Club is made up of Freshmen boys. Its object is to bind together a group of fellows into an organization pledged to maintain good scholarship and high ideals of Christian character. This club meets twice a month. Its programs are made up of inspirational addresses and discussions of boys' problems. Its advisers are Principal H. E. Williams and C. J. Dyer, secretary of the South Side "Y."

Mr. Chalmer J. Dyer has won for himself a large place in the hearts and lives of the boys of Libbey High School. Mr. Dyer is the Secretary of the South Side Y. M. C. A. Since the opening of Libbey nearly seven years ago, he has been the adviser of the Hi-Y Clubs. He organ-

Row 1—Merle Rath, George Staugh, Clarence Alsbaugh, Dave Bigelow, Wilbur Holtz.
Row 2—Ralph Hounshell, Charles Diamond, Howard Walton, Ernest Rehm, Francis Jenkins, Charles Riek.
Row 3—Glennon Tassie, Arthur Wilson, Lewis Lengyel, Marvin Senerius, Melvin Senerius, Lloyd Lapp.

ized the first club in Libbey, and by patient labor developed the Hi-Y movement, until today we have three clubs with a total membership of about two hundred boys.

To the boys, Mr. Dyer is far more than an adviser of their club. To them, he is a loyal, faithful friend and confidant. Possessed of a winning personality, he has bound the boys to him with bonds of sincere friendship. They trust him implicitly and so feel free to discuss their most intimate problems with him. To them he is not just "Mr. Dyer," but is respectfully called "Chal."

Mr. Dyer has been interested and helpful in all phases of Libbey's life. As a member of the first Stadium Committee, he did much to organize that movement. He has been a helpful worker along athletic lines, and has assisted in school parties and plays. In short, Mr. Dyer can always be counted upon to help and to boost Libbey in every way possible.

Row 1—Frieda Johnson, Mary Jane Torgler, Maxine Nicholson, Dorothy Younkman, Kathleen Spangler, Edith Lippold.

Row 2—Martha Dye, Julia Wild, Ruby Peinert, Wilma Throm, Betty Long, Jean Smith.

Row 3—Ruth Mielke, Betty Jane Holst, Virginia Storm, Lurlyn Cameron, Margaret Clarke, Doris Chrisman.

Row 4—Marjorie Kibler, Mary Louise Saalfield, Dora Kibler, Miriam Lorenz, Grace May Johnson, Dorothy Rathbun.

Periclean Literary Society

Officers

EDITH LIPPOLD ..... *President*
DORIS CHRISMAN ..... *Vice-President*
BETTY LONG ..... *Censor*
KATHLEEN SPANGLER ..... *Recording Secretary*
MARIAN SMITH ..... *Corresponding Secretary*
LURLYN CAMERON ..... *Treasurer*
ANNABELLE HAWKINS ..... *Chaplain*

Advisers

MISS RUTH DUSHA MISS MARY HUTCHISON

MISS ZULEME HATFIELD

The Periclean Literary Society is pleased at the end of this year to have proved themselves worthy of their motto "Secunda Nulla" or "Second to None." Under the guidance of their president, Edith Lippold.

Row 1—Dorothy Neuber, Wilma Shultz, Charlotte Vorderburg, Henrietta Lippold.
Row 2—Virginia Weink, Blanche Schalow, Lois O'Yler, Madeline Rinker, Coral Meek.
Row 3—Claudine Kelchner, Eleanor Kuney, Grace Marquardt, Sara Scarborough, Jane Smith, Frances Mercer.
Row 4—Eleanor Reed, Verlyn Baggerly, Winifred Kopanko, Marian Smith, Ruth Krauss.

and their advisers, the Misses Ruth Dusha, Zuleme Hatfield, and Mary Hutchison, they have made noteworthy progress with their literary endeavors. Their literary programs have been of high merit, consisting of development of poetry, and biographical reports.

The Peris have been prominent also in the social field. They invited the Zets and Phils to co-operate with them in a Tri-Lit Dance, "The War-Whoop," which proved to be an admirable success. Their Annual Dance was held at the Maumee River Yacht Club, which was ingeniously transformed into a winter icicle palace by an able committee, consisting of Doris Chrisman, chairman, Virginia Weink, Frieda Johnson, and Jean Smith. By the large number of dancers it was easy to see that another year a more spacious hall would have to be obtained.

The Peri members entertained their sister Peris of Waite and Scott at a Chinese Tea with an interesting program. Later they were guests of the Scott Peris at an informal tea.

The Periclean Literary Society is carrying on the glowing torch for the coming custodians of the society, and they hope to achieve even greater heights in the approaching years.

Row 1—Dorothy Bearss, Lois Retzk, Helen Rambeau, Virginia Dietsch, Lillian Bengson, Edna Jane Werner.
Row 2—Margaret White, Ruth Weber, Helen Eblen, Lillian Israel, Louise Amsler, Erma Lutz.

Philalethean Literary Society

Officers

HELEN RAMBEAU ..... *President*
LOUISE AMSLER ..... *Vice-President*
RUTH WEBER ..... *Recording Secretary*
DOROTHY HALSTEAD ..... *Corresponding Secretary*
LOIS RETZKE ..... *Treasurer*
VIRGINIA DIETSCH ..... *Reporter*
DOROTHY BEARSS ..... *Sergeant-at-Arms*
MARGARET WHITE ..... *Censor*

Advisers

MISS FLORENCE GERDES — MISS ELOISE VOORHEIS

Again the Philaletheans of Libbey have brought to a close a successful year. We might even say a bright year from the remarks concerning the new sweaters that were so proudly donned in the middle of February.

A quite unusual booth of novelties for the Carnival, the annual exchange of teas with the Phils of Scott High, the Initial Dance given

Row 1—Karolyn Fellerath, Marie Hill, Virginia Ruggles, Helen Harris, Doris Smith, Evelyn Gruss, Dorothy Diller.

Row 2—Violet Lang, Alta Geis, Esther Eble, Dorothy Halstead, Dorothy Draheim, Margaret Baumgardner.

with the Forum in the middle of April, and the usual rush parties, initiations, and spreads filled our social year with pleasure. Our social programs were made up of a play, music, or impromptu debates and talks.

Discussions of modern authors and their works of both poetry and prose were incentives for attendance to our meetings.

After several meetings with the Scott Phils, we revised our constitution, which had been drawn up several years ago and was becoming inadequate for our present activities.

The departing seniors may be satisfied that they have done their part in making their last year a successful one. The remaining members look forward to other years just as full of activity.

Row 1—Nondus Corbett, Jeanne Bennett, Virgina Marker, Margaret Leech, Maxine Cothern, Jane Nelson.

Row 2—Thelma Fifer, Kathryn Fellerath, Jennie Baertschi, Bernice Rubadeux, Margaret Lewis, Imogene Gerhart, Hilda Ahrendt.

Row 3—Helen Ayars, Jean Stollberg, Margaret Langenderfer, Geraldine Selke, Virginia Brown, Eleanor Andres.

Row 4—Frances Emans, Jean Wells, Lois Geary, Florence Rogge, Kathleen Weatherby.

Zetalethean Literary Society

Officers

IRENE CARR ..... *President*

KATHLEEN WEATHERBY ..... *Vice-President*

LOLA STAMM ..... *Recording Secretary*

JENNIE BAERTSCHI ..... *Corresponding Secretary*

DOROTHY KANODE ..... *Treasurer*

RUTH RICKLEY ..... *Chaplain*

LOIS GEARY ..... *Sergeant-at-Arms*

Advisers

MISS MARGARET WAITE

MRS. BERENICE RAIRDON

MISS THELMA PAQUETTE

As another year comes to an end, the Zets feel that they have upheld the standards of which they are proud. The aim of our society is to produce a better type of woman to the world. Our well-planned literary

Row 1—Irene Carr, Dorothy Blaser, Selma Sutton, Ruth Rickley, Charlotte Kepner, Virginia Lysner.
Row 2—Mildred Neitzel, Mary Fraser, Dot Krepleever, Dot Kanode, Lola Stamm, Edith Tappen.
Row 3—Virginia Fifer, Mary Entemann, Doris Sturgeon, Naomi Deitrickson, Corinne Harris, Betty Punches.
Row 4—Eleanor Krepleever, Evelyn Krepleever, Helen Munce, Elaine Holloway, Phyllis Hobe.

programs have made us more appreciative of good literature. We have dealt both with the serious and the humorous in literature; the works of contemporary and of non-contemporary writers. These varied and interesting programs have been arranged so that at some time or another every member of the society takes part in one of them.

The social side of school was not negelcted by the Zets. There were spreads, teas, roasts, and dances. One dance, called the "War-whoop" was given in conjunction with the Peris and the Phils. The music for the annual Zet-Q. D. dance was furnished by Buck Arnold's Rhythm, and the committee for the arrangements included Kitty Weatherby, Mary Entemann, Margaret Lewis, and Naomi Deitrickson.

The Zets have tried this year to promote the most worth-while activities at Libbey. They have remembered their motto, "Nothing without work," and with the help of their loyal and able advisers, have worked hard to make the activities of the Zets successful.

We know that Zetaletheans can anticipate another year as happy and busy as this has been.

Row 1—Paul Merce, Bob Elmer, Bob Hudspeth, Bob Lipner, Tom Martin, Conrad Johnson.

Row 2—James Stewart, Charles Herrell, Ray Beckwith, Bernard Krajewski, Ellery Wood, James Lyons, Harry Shepler.

Row 3—Carlton Schuetz, Karl Radke, Bill McElfresh, Tom Butterworth, Dale Emrick, Frank Rohr.

The Forum Literary Society

Officers

TOM BUTTERWORTH ..... *President*
JAMES LOEHRKE ..... *Vice-President*
PHILIP MC GEE ..... *Secretary*
WILLIAM MC ELFRESH ..... *Treasurer*
ROBERT LIPNER ..... *Chaplain*

Advisers

MR. FRANCIS BOYLE — MR. HARRY STAPLETON

The Forum Literary Society enjoyed a very successful year under the guiding hand of our president, Tom Butterworth, who was assisted by our advisers, Mr. Boyle and Mr. Stapleton. The Forum's activities have been social and literary; the main purpose of the society being to stimulate an interest in debating. Several members of the Libbey Debating Team are active members of the Forum.

The meetings were held the second and fourth Wednesdays of every

Row 1—Richard Kramp, Robert Graper, Paul Wetcher, Lee Hawkins, James Loehrke.
Row 2—Warren Kelly, Norman Ohler, James Whipple, Roy Jordan, Loren Neff.
Row 3—Clarence Rupp, Ivan Grodi, Bob Lewinski, Loren Beebe, Irving Im Oberstag.
Row 4—Dick Crayne, Bill Miller, Scott Dill, Phil McGee.

month with their usual interesting programs. The most attractive one offered was an illustrated lecture by Mr. Featherstone.

The outstanding social event of the Forum's 1929-1930 program was the "April Dream Dance" given in co-operation with the Philalethean Literary Society on April 11. The dance committee was composed of Loren Beebe, Richard Crayne, and James Loehrke, representing the Forum. The dance was held in a setting of silver and blue, fashioned into a sky with conventional stars. We sincerely hope that our future dances will be as successful.

The Forum operated a sensational Necking Party at the annual Libbey Carnival, the proceeds of which were turned over to the Stadium Fund.

Many new members were taken in during the year, and we wish them the success that has been ours.

Row 1—John Rapparlie, James Scott, Floyd Kessler, John Schmidt, Robert Snyder.
Row 2—Charles Fisher, Bill Knowles, Robert Noonan, George Pfeifer, Melv'lle Ruggles.
Row 3—Paul Myers, George O'Donnell, Robert Hall, Cobb Schafer, Robert Hanson, Bill Anderson.
Row 4—Art Guntz, Ted Meier, Chuck Schuman, Lester Noonan, Homer Schroeder.

Quill and Dagger Literary Society

Officers

LARRY NOONAN ..... *President*
ROBERT FLORIAN ..... *Secretary*
CARL LINK ..... *Treasurer*

Advisers

MR. R. F. CONY — MR. R. C. BAKER

This past year witnessed a slight revolution in the type of program and the height of the endeavor of this organization.

Through the aid and advice tendered by a loyal alumni, the initiation ritual has assumed definite form. The movement of adopting policies which lend tradition to the organization was furthered by uplifting the standards of scholarship and moral development. This move was incorporated within the program by the introduction of prominent men and civic leaders as speakers.

The Q. D.-Zet. roast, first annual Alumni banquet, the second annual Q. D.-Zet. "shindig" (which was a lovely affair), the annual picnic

Row 1—Merlin Willey, Charles Shelly, Joe Heyman, Don Merrick, Melvin Henrion, Gene Eisenhour, Willis Suhrbier.
Row 2—Robert Rankin, Larry Noonan, John Krull, Irving Reiser, Richard Brayton, George Barth, Roland Finfrock.
Row 3—Carl Schmuhl, Paul Bremer, Emery Thierwechter, Al Smith, James Dean, Ned Stoiber, Harold Tubbs, Harry Jackman.
Row 4—Robert Shepherd, Carl Link, Clyde Johnson, Judd Polk, Bob Florian, David Hunker.

and banquet were all a part of an enjoyable social season.

Incidentally, an athletic victory over the Forum upon the gridiron, plus a few informal initiations, also bring back memories of the 1930 Quill and Dagger Literary Society.

In the second semester, great strides were made in the organization toward standardizing several important functions and requirements of the club.

A new standard of scholarship, which will require all pledges to present a C-grade average before entrance to the club was an outstanding move.

A more complete and useful program has also been formulated for the regular meetings in which outside speakers are heard, a group of synthetic book reports are given, and either extemporaneous or prepared debates are given for the enlightenment of the group. The Q. D's are trying to lay a foundation of co-operation with the best educational policies and to make the club a recognized aid to its members in as many ways as possible.

Row 1—Carl Retzke, Paul Luetke, Bill Dean, Melvin Byers, Robert Thompson.
Row 2—Charlotte Hoffman, Verlyn Baggerly, Margaret Lewis, Dorothy Neuber, Phyllis Reetz.
Row 3—Virginia Marker, Marie Hill, Mary Biebesheimer, Beatrice Fleck, Elaine Holloway, Marian Brayton.
Row 4—Doris Chrisman, Blanche Schalow, Evelyn Gruss, Kathryn Goodwin, Dorothy Burk.

The Utamara Art Society

Officers

ELLERY WOOD ..... *President*
ROBERT HUDSPETH ..... *Vice-President*
BEATRICE FLECK ..... *Secretary and Treasurer*

Advisers

MISS HAZEL BARTLEY — MISS CHARLOTTE PAGE

From the time the Utamara Art Society was first organized at Waite High School in nineteen hundred and twenty-one, until the present time, it has always been able to say that it has lived up to the theory of finding art in common, everyday life and its surroundings. When the Utamara was first formed at Waite, it was a guild of artists. They took charge of all the decorating for the dances, mass-meetings, parties, plays, and all other entertainments that required artistic skill and ability.

With the opening of Libbey in September, nineteen hundred and twenty-three, many members came from Waite with Miss Bartley, thus transporting the Utamara Society to Libbey.

The Utamara Art Society was named after the famous Japanese print maker, Utamaro. His artistic works are not only scarce and valuable but are noted as the finest examples of rhythmic lines from Japan.

Row 1—Eugene Gelawing, Bob Hudspeth, Ellery Wood, Harry Ridgway, Kermit Sensenig.
Row 2—Dorothy Hahn, Ruth Scott, Charlotte Kepner, Marian Hansen, Eleanor Rogers, Dorothy Kachenmeister.
Row 3—Joseph Couny, Lillian Mecklenburg, Marie Sperber, Coral Meek, Margaret Clarke, Ruth Krueger, Richard Elmer.
Row 4—Dorothy Duncan, Dorothea Reighard, Arlene Eckels, Rosalin Murray, Marie Miller, Mildred Deeds.

Chief among the activities of the Utamara Society has been the study of Utamaro's work. Not only were they studied, but some real prints were obtained and inspected. It is partly the aim of this organization to uphold and live up to the principles of this man and his art. Then, too, there is the productive side of the society. The Utamara has not only produced posters for the carnival, but has furnished them for the advertisement of all activities which Libbey has sponsored. Also the art work of our publications is an example of the work and skill of many of the members of the club, and testifies to the spirit that is holding this society's place among the activities of Libbey.

The latest task of the Utamara is the study of everyday advertising through the use of posters, newspapers, magazines, and billboards, and by using nature as an aid in this line of work.

This club is proud to say that some of its former members are now engaged in art work gaining both honor and wealth. The Utamara has not only brought together the skilled art workers, but also the future skilled workers.

And now, by its co-operation with school affairs and activities, the Utamara has proven itself to be thoroughly interested in making Libbey not only noted for scholarship and athletics, but also for its output of artistic works and students. The two advisers, Miss Page and Miss Bartley, have been earnest, conscientious workers throughout the year, and we are greatly indebted to them.

Row 1—John Santschi, Charles Folsom, Drexel O'Neil, Harold Oswald, Clarence Post, Tom Atkinson, Gladwell Davidson.

Row 2—Marteen Bowie, Elizabeth Cranker, Elsie Michalak, Emma Ruth Mundwiler, Florence Tappen, Dorothy Youngs, Charla Beauprey, Alta Geis.

Row 3—Minerva Wyman, Kathleen Tussing, Thelma Towle, Dorothy Reighard, Margaret Kimple, Claribel French, Pauline Ford.

Row 4—Marian Hansen, Orpha Benore, Norma Bohm, Helen DeMars, Sarah Shoched, Mary Brown, Margaret Struck.

Biology Club

Officers

1929-1930

HARRY SHEPLER ..... *President*
HELEN DE MARS ..... *Vice-President*
GERTRUDE KOLASINSKI ..... *Secretary*
MARTEEN BOWIE ..... *Treasurer*
CLARENCE POST ..... *Sergeant-at-Arms*

Officers

1930-1931

MARIAN HANSEN ..... *President*
DREXEL O'NEIL ..... *Vice-President*
ELEANOR ROGERS ..... *Secretary*
EMMA RUTH MUNDWILER ..... *Treasurer*
CHARLES FOLSOM ..... *Sergeant-at-Arms*

Advisers

MISS LYDIA FIEDLER

MR. RUSIE

Row 1—Robert Little, George Lehman, Harold Starn, Russell Baker, Art Gluntz, John Pozyczkiewicz, Ed Frosch.

Row 2—Francis Rates, Alice Meach, Catherine Brown, Margaret White, Eleanor Rogers, Wanita Gafner, Gertrude Kolasinski, Rolandine Luginbuhl.

Row 3—Mary Zowadni, Virginia Smith, Faye Emmett, Viola Campbell, Leota McCombs, Thelma Phillips, June Lowell, Helen Soule.

Row 4—Richard Esser, Lloyd Stanslo, Goldie Markovitz, Evelyn Knight, Evelyn Lovell, Violet Redfox, Harry Shepler, Bob Neasing.

The Biology Club has been in existence for the past three years. The purpose of the club is to interest its members in the nature they see about them. We aim to improve our powers of observation so that we may appreciate nature and obtain a better knowledge of living things. In order to make the meetings more interesting, we have tried to vary the type of program each time. At one of the most interesting meetings this year was a program in which Lew Klewer, of the *Toledo Blade*, gave a talk. The subject was his trip north this past winter and he illustrated his talk with moving pictures. Another program consisted of a delightful talk by Mr. Featherstone, on his trip to Colorado. This was also illustrated by moving pictures. Some of our meetings were held out of doors where we could study nature to the best advantage and many field trips have also been taken to interest the members. Three boys visited the filtration plant and reported to the society at the next meeting. They demonstrated to the group the way water is cleared and filtered. These are only a few examples of our many well-conducted programs, for each meeting held a store of variety and fun for everyone who attended. Although our club is comparatively new, we feel that we have done well in putting our purpose across to our members.

Row 1—Franklin Petterson, Herman Adams, Richard Volk, Frederick Hasse, Harold Tubbs, Ned Stoiber, George Millrood, Donald Rhodes.

Row 2—Ruth Brassloff, Dorothy Bohrer, Luella Brown, Dorothy Krepleever, Dot Kanode, Phyllis Kuhnle, Margaret Cobb, Sidney Barber.

Row 3—Marian Bender, Bernice Rubadeux, Ruth Wasser, Jeanne Bennett, Ruth Maier, Margaret McCormick, Eleanor Frisch, Isabelle Fraser.

Row 4—Evelyn Krepleever, Jane Ramsey, Beatrice Banks, Edith Louise Arft, Eleanor Andres, Leota Knepper, Frances Lanker, Dora Kibler.

Le Cercle Francais

Officers

VIRGINIA STORM ..... *President*
IRVING IMOBERSTAG ..... *Vice-President*
MARGARET MCCORMICK ..... *Secretary*
GEORGE MILLROOD ..... *Treasurer*
MABEL MALLO—LOUISE AMSLER ..... *Censors*
DONALD RHODES ..... *Sergeant-at-Arms*

Advisers

MISS ZULEME HATFIELD — MISS BERNICE KRUEGER

The purpose of Le Cercle Francais is to promote the interest of the French language for the students who are continuing the study of French, and for those who have dropped it. It is the aim of the club to have the business meetings and programs conducted entirely in French. This fact makes it doubly hard to work out interesting and novel ways to hold the attention of the members because of the varied ability to understand the conversations. Many members have had but one year of French; others have had from two to three years of study in the language; and many have not studied French for some time and have

Row 1—George O'Donnell, Loren Beebe, Paul Wetcher, Barton Swartz, Judd Polk, Robert Sawyer, Lowell Mason, Jack Cameron.

Row 2—Sam Kallile, R. M. Brayton, Irene Carr, Nonnie Corbett, Virginia Brooks, Reva Smith, Phyllis Pettit, Eleanor Krepleever.

Row 3—Albert Ballert, Richard Pettigrew, Louise Amsler, Lillian Bengson, Martha Pfund, Marion Poffenbaugh, Dorothy Kachenmeister, Janet Ettenhofer, Irving ImOberstag.

Row 4—Mabel Mallo, Betty Long, Marian Smith, Ruth Mielke, Virginia Storm, Dorothy Rathbun, Doris Chrisman, Bill McElfresh, James Stewart.

forgotten a good deal. Consequently, in preparing material for a meeting many hours of hard work are required by the participants. On the programs this year there have been short plays and dialogues which have been greatly enjoyed by the members. Some of the dialogues have been written and produced by members of the club. French songs and charades have helped to make the programs entertaining. One debate, entitled "Resolved: That Automobiles Have Proved to be More Helpful Than Harmful," was especially interesting.

At each meeting the numbers on the program are criticized by three judges as to presentation, interest, etc. The person whose number is chosen as the best is given a pin to wear for two weeks. This pin bought by Le Cercle Francais is awarded to increase the interest of the members.

One of the social events of the year was an afternoon dance which proved a great success. The club also sponsored an evening dance which was given the fifteenth of May. The annual get-together picnic was held at a lake in the Irish Hills. This is the one event of the year in which members are allowed to speak English.

The club pin is designed as the French flag in blue, white, and red, which signifies Liberty, Equality, and Fraternity.

Through the combined efforts of its able advisers, Miss Hatfield and Miss Krueger, the club has proved beneficial to all.

Row 1—Jeannette McLennan, Thelma Turner, LaVerne Goetting, Anne Scharp, Dolores Rosebrack, Jenny Pichurko, Dorothy Bowes, Donelda Markley, Geraldine Cothran.

Row 2—Kathryn Momsen Mildred Roloff, Fay Culver, Margaret Schatzle, Bernice Ott, Naomi Guhl, Erba Roberson.

Row 3—Virginia Sobiniak, Ruth Emery, Helen Szymanski, Eleanor Gould, Margaret Recknagel, Helen Rieker, Rose Witaszek, Marie Forder.

Row 4—Lois Rasmussen, Sarah Shoched, Gladys Koke, Violet Lang, Marcella Weaver, Mary Philipps, Alice Bartlett.

Home Economics Club

Officers

Gladys Koke	*President*
Lois Rasmussen	*Vice-President*
Jeanette Britton	*Secretary*
Virginia Lipner	*Treasurer*
Louise Payne	*Reporter*

Advisers

Miss Helen Wylie
Miss Isla Owen
Miss Mary Kelso
Miss Ruth Lloyd

The object of the Home Economics Club is: to form a connecting link between the home and school; to train young women to be active and efficient leaders in the home and community life; to furnish an opportunity through organization for social life, such as programs, social gatherings, and picnics; and to stand for and promote high ideals and morals in Libbey High School.

This club is affiliated with a national society composed of like organizations, each striving for the same end. A feeling of pride is manifest because of this affiliation, and Libbey's chapter earnestly endeavors to uphold the standard set before them.

This year has been full of success for the club and entertainment for the members. The organization has taken many strides for the good of

Row 1—Ruth Kemmerley, Wanda Engel, Virginia Lipner, Eleanor Jane Kenyon, Louise Wobser, Ival Sullivan, Stella Rogowska, Catherine Besancon.

Row 2—Viola Curtzwiler, Virginia Humbarger, Jeanette Stollberg, Jeanette Britton, Louise Brown, Georgianna Meister, Kathryn Klein, Louise Payne.

Row 3—Elizabeth DeLullo, Dorothy Gilles, Ruth Kerins, Viola Campbell, Hattie Urbanski, Thelma Sager, Julia Maher, Bernice King.

Row 4—Fern Rueter, Mildred Robb, Kathryn Frend, Margaret Kelley, Madonna Gregoire, Hazel Tanalski, Charlotte Meister, Alice Lanker.

Libbey, and with the help of the capable advisers, officers, and co-operating members, has had a wonderful year.

Row 1—Eldora Topel, Kathleen Spangler, Bernice Martens, Evelyn Kulan, Vera Jenduis, Janet Braithwaite, Hazel Lehman, Georgianna Rausch.

Row 2—Mildred Clark, Ruth Rudia, Mildred Brandt, Ruth DeMars, Juanita Beaubien, Mildred Beckman, Helen Marie Corbett, Helen Besancon.

Row 3—Ethel Plontz, Vernola Bueche, Bernola Bueche, Catherine Westphal, Kathryn Hipp, Pearl Goclowska, Ruth Cozzens, Florence Wiley.

Row 4—Margaret Waite, Mildred Maunberg, Dorothy Kemp, Virginia Goodrich, Lucille Curtis, Esther Berndt, Erma Kohn.

Row 1—Isabel Rasmussen, Thelma Turner, Pauline Brabec, Annabel Albright, Louise Burr, Mildred Zapf, Genevieve Bruno, Esther Klacko, Mildred Roloff, Kathryn Momsen.

Row 2—Marguerite Lindsay, Anita Miller, Alice Marsh, Dorothy Frey, Betty Punches, Eleanor Emerson, Edna Hogrefe, Marie Weckerlin.

Row 3—Dorothy Bohrer, Claudine Kelchner, Maudie Young, Lillian Mecklenburg, Anna Scharp, LaVerne Getting, Lois Rasmussen, Dora Kibler, Blanche Schalow.

Row 4—Ethel Havens, Frances Simpson, Mildred Cripps, Eleanor Krepleever, Helen Hisey, Sarah Shoched, Alice Tallman, Mabel Mallo, Vanetta Hammer.

Girls' Athletic Association

Officers

BLANCHE SCHALOW ..... *President*
ANN BLETTERMAN ..... *Vice-President*
DORA KIBLER ..... *Secretary*
FRANCES LANKER ..... *Treasurer*

Advisers

MISS MADELYN MERY — MISS MARION THOMPSON

A very important feature in the line of girls' activities is the Girls' Athletic Association. Every girl in the school is privileged to join if she so desires, for the club is not meant to be exclusive in any way. The purpose of the club is to develop a feeling of good sportsmanship—a thing that can be of much use to us in many phases of our everyday life.

Along with sportsmanship comes physical culture. There are many sports that go to make up our program, some of which are: volley ball, swimming, basket ball, baseball, and tennis. In the fall, teams are formed to be entered in the volley ball tournament. This is not an elimination tournament, but one in which the team winning the highest number of games is awarded the championship. This year, the Junior White Sox received the honors with a perfect record.

In the winter and first part of spring, an elimination tournament in basket ball is staged. As each team loses, it drops out of the race, leaving the last winner a champion.

Then last on our schedule are the basketball and tennis tournaments. The tennis and baseball, like basketball, are elimination tournaments.

Row 1—Ruth DeMars, Virginia Goodrich, Ruth Scott, Dorothy Hubin, Ann Bletterman, Marie Kuebbeler, Dorothy Tippenhauer, Ruth Dreyer, Louise Schrader, Lucy Pozcykiewicz.

Row 2—Myrtle Shultz, Goldie Markovitz, Ruth Brassloff, Frances Lanker, Edith Tappen, Charla Beaupry, Ruth Wasser, Alta Geis, Lola Stamm, Virginia Skinta, Kathryn Brown.

Row 3—Leota McCombs, Thelma Phillips, Blanche Young, Helen Wagner, Florence Tappen, Bernice Stevens, Josephine Boles, Viola Campell, Dorothy Burk, Virginia Clark, Esther Shasteen.

Row 4—Marteen Bowie, Mary Enteman, Phyllis Kuhnle, Ellen Marie Scott, Dorothy Morrow, Helen Mucci, Dorothy Larson, Audrey Kent, Helen DeMars, Alice Lanker.

But, of course, there must be something to reward the girls for their work, so letters are awarded, on a merit system, to those having the highest number of points.

Row 1—Jane Smith, Irene Zaciewiska, Florence Sobolewski, Margaret Schatzle, Eldora Topel, Wilma Webb, Maxine Fulton, Ida Murray, Mildred Stewart, Evelyn Hackley.

Row 2—Frances Mercer, Dorothy Myers, Lillian Schwab, Rolandine Luginbuhl, Irene Redfox, Eleoia Garber, Alice Meach, Ruth Brausieck, Georgia Menke, Lucille Booher, Dorothy Gatliff.

Row 3—Marjorie St. Aubin, Violet Redfox, Betty Greene, Frances Schlagheck, Gladys Schlagheck, Mildred Grace Williams, Beatrice Banks, Beatrice Pearlman, Naomi Roloff, Orpha Burnham, Ellen Vogt.

Row 4—Ardella Powers, Florence Greenwood, Carmen Lee, Virginia Ahrendt, Ethel Duffy, Elizabeth Harris, Ellen Jane Sweyer, Eleanor Becker, Mildred Alcorn.

Row 1—Beatrice Benner, Irene Braun, Ralph Daugherty, Mildred Zapf, Amelia Jaroszerska, Robert Lucas, Abner Meech.

Row 2—Ava DeBoer, Ruth Pegish, Ruth Kasch, Laverne Bremer, Juanita Beaubien, Hazel Cavanaugh, Charlotte Babcock.

Row 3—Dorothy Schulkoff, Ferne Willinger, Dorothy Phyliss, Pauline Coleman, Audrey Kent, Wilma Katschke, Friedabelle Hower, Daisy Krieger.

Row 4—Mary Spitulska, Margaret Boyle, Ruth Bemutte, Louise Rohne, Clarice Huepenbecker, Mary Dowling, Grace Lake.

Commercial Club

Officers

RUTH BERNRITTER ..... *President*
WILMA KATSCHKE ..... *Vice-President*
DAISY KREUGER ..... *Secretary*
ROBERT LUCAS ..... *Treasurer*

Adviser

MR. CARL TOEPFER

The aim of the Commercial Club is to foster good fellowship among the students who take the commercial course and give the members a broader view of the business world.

The club meets on the second and fourth Thursdays of every month, and anyone who carries two or more commercial subjects is eligible to be recommended for membership.

This year there has been a variation of activities among which was the work on the carnival and a Christmas party. We substituted "Jungle Terrors" for our previous booth, called "Dante's Inferno" in the carnival, and judging by expressions of the victims, our effort at entertainment was quite a success.

At the Christmas party a very enjoyable time was had by all who were present. Some of our guests were Miss Feller, Miss Mc Guire and Miss Darby whom we were very pleased to entertain.

Row 1—Bob Elmer, Gene Eisenhour, LaVerne Strole, Jack Cameron, Ray Beckwith, Bill McElfresh, Phil Rohnbacker, Ronald Else.

Row 2—Madge Hamrick, Volborg Johnson, Mildred Potter, Irving Im Oberstag, Bernola Bueche, Charla Beaupry, Dorothy Bowes, Frances Emans, Richard Callaghan.

Row 3—Don Appel, Jennie Baertschi, Catherine Westphal, Bernice Martens, Ethel Gill, Evelyn White, Martha Keyser, Marie Kuebbeler, Conrad Johnson.

Row 4—Homer Schroeder, Roland Finfrock, Hazel Bohm, Vernola Bueche, Winifred Kopanko, Margaret Clark, Mary Philipps, Bernice Rubadeux.

Alchemist Society

Officers

Don Appel ..... *President*
Hazel Bohm ..... *Vice-President*
Bernice Rubadeux ..... *Secretary*
Ethel Gill ..... *Treasurer*
Eugene Eisenhour ..... *Sergeant-at-Arms*

Adviser

Mr. Fred Vossler

The object of the Alchemist's Society is the social and intellectual development of its members by social functions, lectures given by chemists, and essays given by members of this society.

The Alchemist Society of Libbey High School has had a successful year in 1930. Moving pictures, talks given by the society members, and games have provided delightfully interesting programs.

For the Carnival, the Alchemists provided the Japanese Ball Rolling Contest.

The movie "Oxygen the Wonder Worker" sponsored by the Alchemist Society, was given in our auditorium on March 12, 1930.

The Ion Hop, the annual dance given by all the Alchemists Societies of the High Schools, was given May 16, 1930, at the Woman's Building—Buck Arnold's orchestra.

Row 1—Dorothy Frey, Ann Bletterman, Elizabeth Cranker, Mary Zawodni, Palma Brausieck, Virginia Ruggles, Volborg Johnson, Harriett Wise, Helen Harris.

Row 2—Edith Louise Arft, Phyllis Brown, Alice Marsh, Helen Kimmell, Louise Amsler, Helen Courtney, Frances Emans, Mary Ann Ward, Sidney Barber, Virginia Brooks.

Row 3—Virginia Schroeder, Grace May Johnson, Sara Scarborough, Virginia Brown, Marjorie St. Aubin, Ardella Powers, Vanetta Hammer, Mary Biebesheimer, Lucy Pozyczkiewicz, Betty Marsh.

Row 4—Claudine Kelchner, Miriam Lorenz, Margaret Baumgardner, Dorothy Waalford, Betty Holst, Dorothy Coover, Margaret Thierwechter, Helen Heiner, Harriet Greiner.

Girl Scouts

Officers

Harriett Wise ..... *President*
Virginia Brown ..... *Vice-President*
Virginia Ruggles ..... *Secretary*
Helen Harris ..... *Treasurer*
Helen Kimmel ..... *Scribe*

Adviser

Miss Eloise B. Voorhies

With the help of our leader we have had a most successful year. To Miss Voorheis we pledge unfailing support. With "Be prepared and do a good turn daily" as a motto we have helped to raise the standard of every Libbey Scout.

Besides our own personal improvements, another issue of our organization is community service. We have worked hard and conducted our most successful carnival booth, having surpassed every other year.

Not neglecting our social functions, we have had several hikes and spreads. And every girl will remember always the solemn, impressive investiture service, during which we admitted our new members.

To close our year we had a banquet bidding farewell to our senior members.

Row 1—Jean Wells (2), Palma Brausieck (4), Melville Ruggles (4), Harry Jackman (4), Robert Florian (4), Robert Hanson (4), Marian Poffenbaugh (2).

Row 2—Mary Ann Ward (4), Ethel Duffey (2), Doris Chrisman (4), Lela Stauffer (2), Agnes Godsenkoski (2), Loucyle Southworth (4), Dorothy Wongroski (2).

Row 3—Winifred Kopanko (4), Louise Koester (4), Margaret Langenderfer (4), Dorothy Woolford (4), Ruth Mielke (2), Dorothy Rathbun (2), Virginia Storm (4).

Latin Honor Society

Officers

Doris Chrisman ..... *President*
Bob Florian ..... *Vice-President*
Winifred Kopanko ..... *Secretary*
Loucyle Southworth ..... *Treasurer*

Adviser

Mrs. Pauline Burton

The Latin Honor Society has always been one of the outstanding organizations of the school, not especially for its activities, but for the class of students represented in its membership roll. It is the only honorary society at Libbey, and to be elected to membership is a reward much desired by every Latin student.

In previous years all "A" Latin students were eligible to become members, but this year the rules of the society were reconstructed, and only those students receiving an A grade for two consecutive semesters and whose grade at any time in Latin does not fall below B are eligible. This has of course decreased the membership of the club, but it has raised the standard of the club even higher, for to receive this honor as a reward of continued good work rather than occasional effort is more to be valued.

Mrs. Burton is the faculty adviser, and officers and members are appointed by her, depending upon the grades received.

In the picture above it will be noticed that the two-year and four-year students are designated by the numeral after each name.

Row 1—Paul Bremer, Homer Schroeder, John Schmidt, Robert Lee, Dick Pfaff, Bud Felker, Winston Smith, Edwin Falkenberg.

Row 2—Fred McClintic, Clair Fauble, Jack Bearss, Leonard Palicki, Charles Fisher, George Fink, Arthur Bailey, Edward Bartelle, Harold Markowitz.

Row 3—Ray Ridgway, Norman Potter, Ralph Meeks, Richard Pry, Jack Striggow, Bernard Gunn, Edward Sheiman, James Bailey.

Libbey Aviation Society

Officers

Charles Fisher	*President*
Ray Ridgway	*Vice-President*
Fred Mc Clintic	*Secretary-Treasurer*
Clair Fauble	*Sergeant-at-Arms*

Advisers

Mr. Paul E. Dipman — Mr. James M. Sterling

The Libbey Aviation Society, the purpose of which is to promote aviation in Libbey High School, has made remarkable progress since last September, the meetings being held on the second and fourth Thursday of each month.

The meetings are both educational and social. During the year we had as speakers, Mr. Flynn and Mr. Holmes of the Curtiss-Wright Flying Service, and also Mr. Grears and Mr. Caldwell of the Parks Air College of St. Louis.

Among our most pleasant memories of the year was the trip to the Detroit Aircraft Show and the building of the glider. On April 11th, the club was excused from school and went to the Detroit Airport. There the boys came in first-hand contact with the finest and latest aviation designs in the country. A few of them were the new Packard Diesel motor, the Fokker display, and the Ford display.

The glider which is being constructed by the Aeronautics class is expected to be completed by the close of school.

The success of the club is due to the interest taken by our advisors, Mr. Dipman and Mr. Sterling.

Row 1—Paul Luetke, Harry Jackman, Bill Anderson, Vincent Rohloff, Leonard Fulton, Herman Schlatter.
Row 2—Edward Serafin, Freddie Jaeck, Gladys Schlagheck, Lillian Mecklenburgh, Ruby Peinert, Wilbur Schroeder.

Philatelic Society

Officers

PAUL LUETKE ..... *President*
WILLIAM ANDERSON ..... *Vice-President*
DOROTHY DUNCAN ..... *Secretary*
HARRY JACKMAN ..... *Treasurer*

Adviser

MR. LAWRENCE VANDER

The name Philatelic comes from two Greek words, meaning "loving" and a "tax." Thus together they mean "fond of a tax," or since postage is nothing more than a tax, "stamps."

The purpose of the Philatelic Society is to promote an interest in stamp collecting and to make it possible for those who desire, to exchange stamps. It is a club which combines pleasure, and education; pleasure in the parties and spreads that are given, and education through the study of stamps. The educational value occurs especially in Greek and Egyptian history, for the student can form a fairly correct idea of the styles of architecture and art used in those countries by the illustrations on the stamps.

Looking back over the carnival work and various other activities, we believe that the Philatelic Society has had a successful year.

Row 1—Wilbur Harrison, George Housch, Leonard Wentland, Edward Dore, John Reuter, Harold Valentine, Clyde Wright, Robert Dittman, Donathan Arthur, Carl Roloff, Vincent Rahloff.

Row 2—Kenneth Foss, James Remely, Paul Smith, William Yager, Francis Steele, Edward Lilly, Merritt Page, Robert Little, Maynard Griffin, Richard Stuber, John Snider, Donald Delker.

Row 3—Robert Natzka, Ralph Haunshell, Robert Nearing, Freddie Jaeck, Russell Anderson, Robert Vischer, Fred Smith, Thad Sikarski, John Keim, Donald Miley, John Hayes, Ardath Mack.

Architectural Drawing Club

Officers

MAYNARD GRIFFIN ..... *President*
DON MILEY ..... *Vice-President*
DOAN HOACK ..... *Secretary*
LEONARD WENDLAND ..... *Treasurer*
FREDRIC JAEK ..... *Sergeant-at-Arms*

Adviser

MR. EDWARD E. PACKER

There has been considerable interest shown in the architectural work offered in school and the organization of the architectural club is the result of this interest manifested among the students. The purpose of the club is to stimulate the study among students and to advance the progress of architecture in the community. The members are encouraged by trips to various factories and buildings under construction, and by special speakers. Architectural contests and interesting reports are a part of the program, nor are the social activities neglected.

It is the object of the Architectural Club to bring about a meeting between student architects and professional architects, as the future of architecture can be greatly advanced by students coming in contact with those already in the profession.

Although the Architectural Club was organized this year, much has been accomplished and we may expect a bright future.

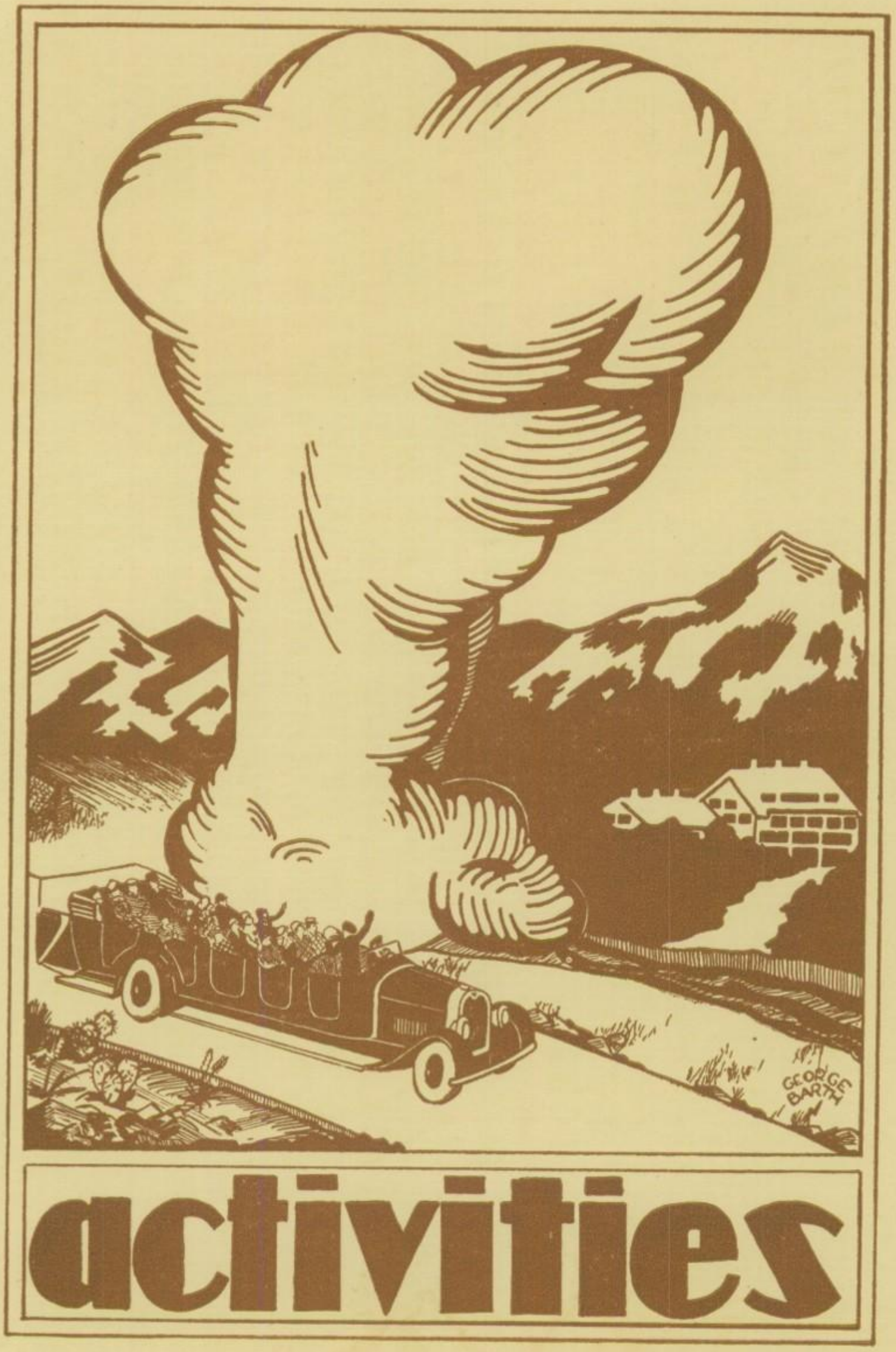

activities

The Geyser

As a geyser,
Intermittent, potential,
Are our activities.
In low, deep whisperings—
Subterranean half-hints,
Their coming is foreboded.
Then suddenly,
With rush of hidden power
The pent-up force escapes;
The air is filled with confusion—
Mild tumult—rare prism hues—
And dense clouds of vapor.
At length the stir subsides,
Languishes, and is done.
—A wisp of vapor—an iridescent pool,
And the strangely vacant air is left.

GORDON BLAINE, '30

Mrs. Della Williams Paine
Our Song Writer

The Blue And Gold

Words and Music by
DELLA WILLIAMS PAINE

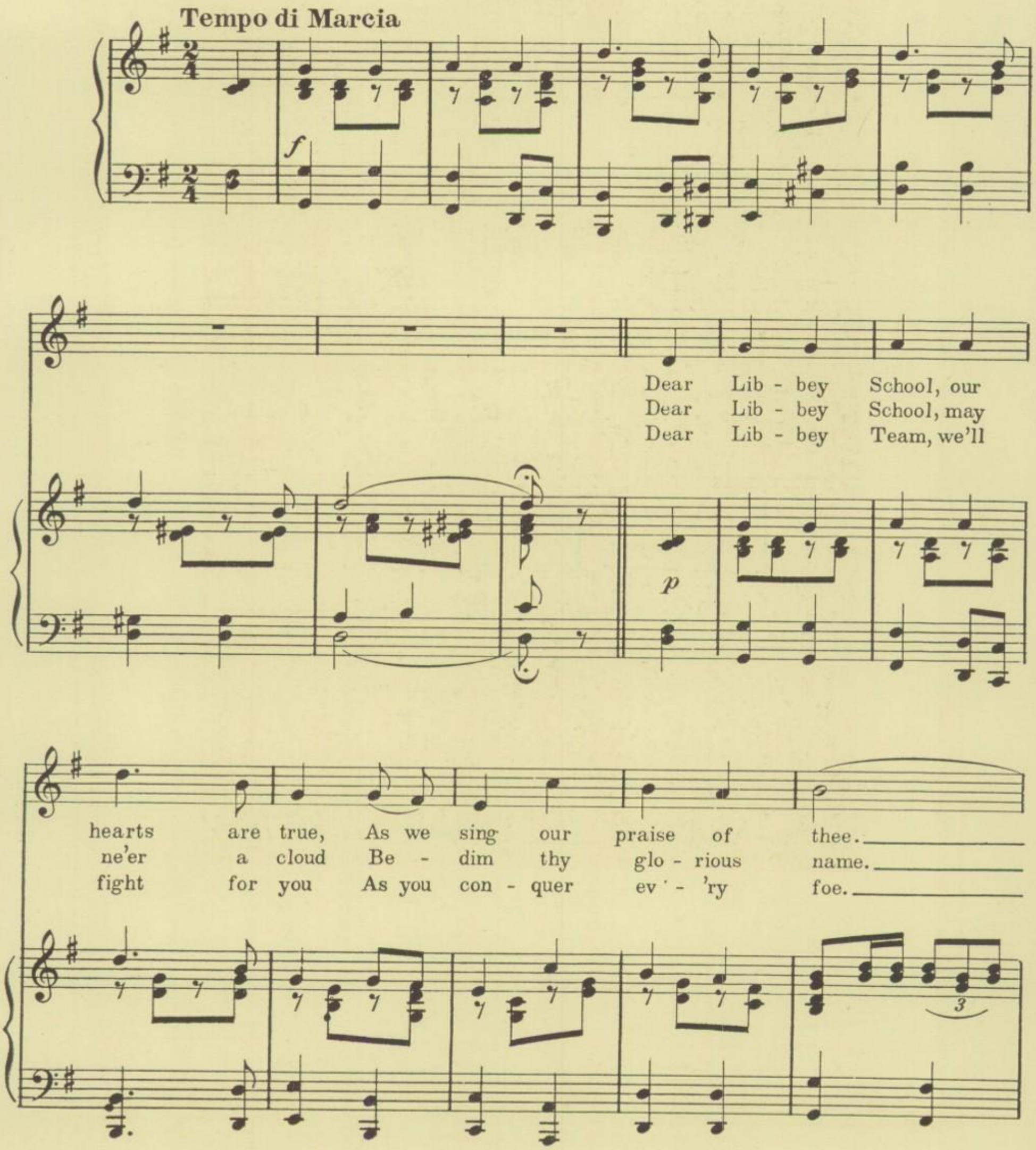

Dear Lib - bey School, thru all the years, May
But thru the years may glo - ry come And
Our cheers, our smiles, will lead you on As

truth thy mot - to be. We are thy
lead thee on to fame, May love for our
you to vic - tory go. Should ev - er de -

sons and thy daugh - ters, Sing-ing ev - er thy prais - es so
Al - ma Ma - ter, In - spire us great lead - ers to
feat ov - er take us We will still be both loy - al and

true, Dear Lib - bey School, our pride and
be, We pledge our hearts, our strength, our
true, Our hearts will al - ways beat with

joy, We will al - ways fight for you.
all, Dear Lib - bey School, to thee.
joy Hoo - ray, Hoo - ray, for you.

CHORUS

Our Lib - bey col - ors blue and gold, Are em - blems that we

p – *f*

love; They fill our hearts with joy and pride, As they

proud - ly wave a - bove. The blue ev-er like the sky so

fair, The gold like the sun shin-ing bright, Will lead us

on to vic - to - ry, In paths of

truth and right. Our right.

f

sfz

The Carnival

What an exciting time we had as we helped to stage the seventh annual Libbey carnival! For several weeks we rushed all over Toledo and the country around, buying and begging all sorts of things, from canned pineapples to ship models, to sell or auction at the carnival. At last the great day drew near, and then we worked harder than ever before, hanging up signs and curtains, putting up seats, and arranging booths in which to display our wares.

Then, at about seven-thirty, the crowd began to arrive. Old and young they poured in the front doors to be swallowed up immediately in the confusion and excitement which reigned throughout the building. Little gooey-fingered and sticky-faced tots chased around, pursued by anxious mothers; young fellows on their first "date" blushed self-consciously and wondered what to say next; and occasionally one would see an old couple wandering around and smiling at the pranks of the youngsters.

Everywhere candy venders, clowns, and criers could be seen and heard shouting their wares and inviting the crowds to buy tickets to the many shows and entertainments. The Zet auctioneer wore himself out, shouting "Wottemi bid?"; the Peris sold great quantities of groceries and canned goods; and the shows in the auditorium, and the dances in the gymnasium were filled to overflowing. And down at the west end of the first floor one could buy excellent orangeade to quench that thirsty feeling common to all carnivals and picnics.

Those venturesome souls who were in search of thrills surely found them when, lured by blood-chilling signs and noises, they dared to enter Dante's Inferno. Then, too, aided by a little candle light and incense, a handsome sheik and a beautiful Indian princess, sponsored by the *Edelian* staff, told us some delightfully intriguing fortunes. The boxing show, also on the second floor, furnished a great deal of excitement to its spectators.

Those who came to the carnival looking for a good time surely were not disappointed, and it is with deepest gratitude that we think of those who attended the carnival or helped in any way to make it a success.

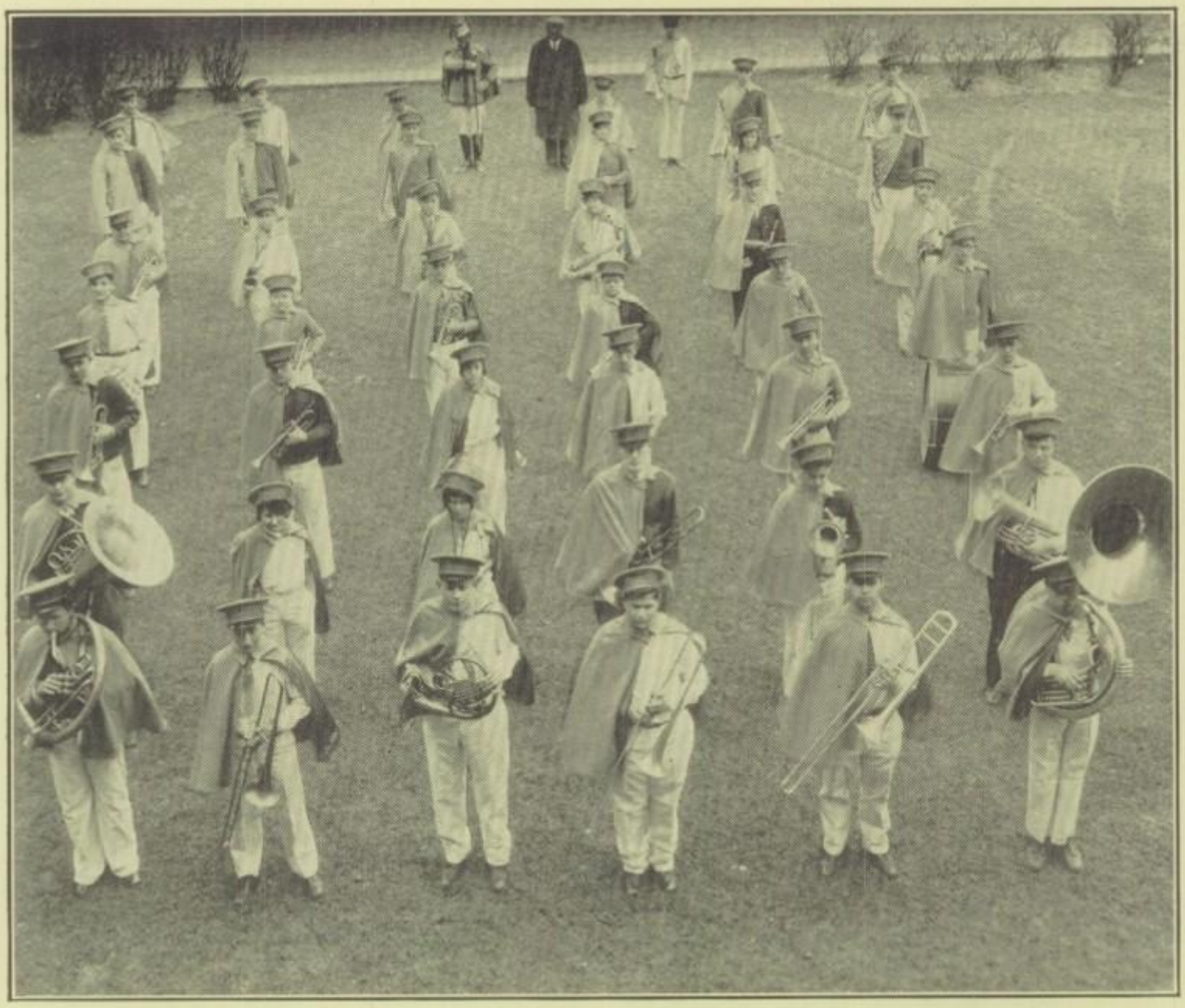

The Libbey Band

Officers

Ellery Wood	*President*
Ted Long	*Secretary*
Maxwell Soux	*Drum Major*
Barton Swartz	*Business Manager*

The Libbey band, composed of forty-five pieces and the largest in the city, has put "pep" into the mass meetings and football games throughout the entire year with the splendid cooperation of the school.

One evening last fall the band played at the Industrial Exposition under the direction of Mr. Sutphen. Later in the season

several members of our organization were chosen to play with others selected from the Toledo High Schools under the directorship of Mr. Creatore. Our band offered its annual spring concert this season which was enthusiastically acclaimed by the school and the immediate community. Mr. Sutphen, with an ease which accompanies years of experience, led the band in a program of merit which consisted of "The Vagabond King," "The Mikado," "Scorpio Overture," and "The Bride of the Waves." A solo, "The Song of the Nests," played by our cornetist, Frank Austin; a clarinet duet, "Merriment Polka," played by Donald Jardine and Ted Long; a trio, and several spirited marches also added to the interest of the program.

The attractive blue and gold capes, donated to us through the generosity of Mr. Henry Page, were relined this year with silk and marked with the Libbey emblem. A mere "thank you" can not convey our feeling of gratitude toward our benefactor.

To Mr. Sutphen, our leader, we wish to express our deepest appreciation for the splendid training which we have received from him, both in actual playing and in the study of the excellent music which we have played throughout the year.

Members

Cornets

Frank Austin
Russel Byron
Gene Eisenhour
Arthur Miller
Roy Fisher
Don Reynolds
James Wirick
Raymond Klatz
Lester Spitler

Trombones

Allwin Schroder
Ben Gomersall
Barton Swartz
Ted Rossfeldt

Bases

John Cox
John Jay

Clarinets

Donald C. Jardine
Ted Long
Wesley Otis
Mary Biebesheimer
Charles Throm
Robert Elmer
Roscoe Cumberland
Dale De Muth
Phyllis Hight
Beverly Harshman
Willis Garwood
Elden Bueche
Paul Wetcher

Saxophones

Barney Bowlin
Vernon Holmes
Richard Shockey
Jean Smith
Mildred Swope
George Kopke

Horns

VincentRohloff
Louis Steeg
Norman Hansen

Flute

Dorothy Bearss

Baritone

William Wilder

Snare Drums

Edward Kallile
Herbert Musch

Bass Drum

Ellery Wood

Drum Major

Maxwell Soux

Row 1—Duane Tallman, Don Merrick, Sam Kallile, Don Troyer, Tom Martin, Theodore Shunk, Barton Swartz, John Harper, Richard Myers, Phil Rohrbacker, Perry Wilson, Herman Schlatter.

Row 2—Ray Urwin, Ted Meier, Earl Wilson, Raymond Matuszek, Raymond Priest, Vanetta Hammer, Thelma Fifer, Minerva Wyman, Leota Knepper, Jennie Pichurko, Elbert Drake, Charles Henkel, Fred Le Sueur.

Glee Club

Officers

Perry Wilson	*President*
Clarence Rupp	*Vice-President*
Thelma Fifer	*Secretary*
Dorothy Blaser	*Treasurer*
Dorothy Diller, Barton Swartz	*Publicity*

The first production of the year was "Up In The Air," a snappy two-act operetta of modern aviation. Thelma Fifer as "Betty," and Perry Wilson as "Harold," played the leading roles in a flawless fashion. Those taking other parts were: Irene Carr, Clarence Rupp, Tom Martin, Dorothy Blaser, Don Merrick, Carmen Lee, Barton Swartz, Ray Priest, Eleanor and Evelyn Krepleever.

The second opera was given during school hours, and was enjoyed by many students. This one was called "College Days," a story of life on the campus. Thelma Fifer and Wilma Curtis took the leading feminine roles, and Perry Wilson and Herman

Row 1—Lillian Mecklenberg, Phyllis Pettit, Florence Tappan, Gladys Willmont, Dorothy Diller, Carmen Lee, Carolyn Widmaier, Hazel Bohm, Dorothy Blaser, Irene Carr, Genevieve Bruno, Lillian Ohneck.
Row 2—Lois Rassmussen, Dorothy Bohrer, Evelyn Krepleever, Betty Punches, Eleanor Krepleever, Grace Emery, Fern Groden, Olive Mohr, Eleanor Kaszynski, Irene Mieszkalski, Sarah Newnham, Alma Miller, Mary Ann Ward.

Schlatter the leading male roles. Phyllis Pettit as "Baldy" played her part remarkably well, and was the cause of many laughs. Others taking part were: Barton Swartz, Theodore Shunk, Don Troyer, Dick Hanselmann, Raymond Priest, Ted Meier, and Edward Wells.

The third opera was "The Lass of Limerick Town," which was quite as successful as the first two. Dorothy Diller and Irene Carr were the two charming cousins around whom the plot of the story was woven. Don Merrick played the leading male role in a way which added much to his credit. Other roles were taken by: Phil Rohrbacher, Perry Wilson, Mary Ann Ward, Sarah Newnham, Barton Swartz, Gladys Willmont, John Harper, Ted Meier, Dick Myers, Raymond Matuszek, and Charles Henkel.

Altogether, the Glee Club, under the skillful guidance of C. R. Ball, has had a very successful year.

Libbey's Orchestra

Officers

Ruby Peinert	*President*
Harriet Wise	*Secretary*
Charles Gobrecht	*Treasurer*
Eugene Eisenhour	*Business Manager*
Willis Suhrbier, Ben Gomersall	*Assistant Business Managers*
Russell Byron, Dale De Muth, Ted Long	*Librarians*

Director

Miss Bessie Werum

The Libbey Orchestra under the direction of Miss Bessie Werum has made excellent progress this year.

A splendid concert program was presented at the Art Museum, and it received much favorable newspaper comment from critics.

The students of Libbey had the opportunity of hearing the orchestra during a conference hour period in February.

At the annual concert in January the soloists were Margaret Baumgardner, piano; and Ruby Peinert, cello.

Each year the operettas given by the Glee Club are assisted by the orchestra. Splendid co-operation of Miss Werum, Mr. Ball and the students make these a success.

The orchestral training which the students receive during their years at Libbey proves very helpful. It is with sincere regret that we who have profited by this experience must now leave.

Orchestra Members

Wesley Otis—*Concertmaster*

Violins

Sadie Zarichney
Bernice Rapparlie
Charles Riek
Ray Klotz
William Apel
Leonard Fulton
Roger Stewart
Kermit Sensenig
Richard Volks
Helen Nowak
Paul Myers
Drexel O'Neil
Edward Serafin
Edwin Stader
Helen Ayers
Marian Hansen
Helen Hinds
Dorothy Cramer
Floyd Fennell
Victor Ellis
Abner Meech
Harmon Punches
James Scott
Willis Suhrbier

Cellos

Ruby Peinert
Harriet Wise
Luella Brown
Elizabeth Hull
Dorothy Coover
Jean Smith

Piano

Margaret Baumgardner
Phylis Hight

Trombones

Ben Gomersall
Alvin Shroeder

Clarinets

Theodore Long
Dale De Muth
Lucille Baker
Beverly Harshman
Mary Beibesheimer

String Bass

William Mc Clure

Percussion

Ed. Kallile
William Marsh

Horns

Charles Gobrecht
Vincent Rohloff

Cornets

Russell Byron
Eugene Eisenhour
Alva Clark

Alumni

MILDRED RAMSER

LAUREN CULP

BURTON LANG

RHEA STAMM

GLENDON BENGSON

GLADYS WILEY

DOROTHEA WRIGLEY

GERTRUDE PAYNE

DBH

EAH

George Barth

Alumni Association

The Libbey High Alumni Association was formed during the Christmas holidays of 1929. A banquet was held at Broadway M. E. Church, and all the Alumni Members of Libbey High were invited to attend. About 300 gathered together, and the organization was formed. According to a constitution which was submitted by a committee, two representatives were to be elected from each class. From these representatives were to be chosen a President, a Vice-President, a Secretary, and a Treasurer. No two officers were to be from the same class. As a result the following officers were elected: President, Lauren Culp, '26; Vice-President, Mildred Ramser, '27; Secretary, Dorothea Wrigley, '25; Treasurer, Burton Lang, '28.

Principal Harold E. Williams and Miss Gertrude Payne were appointed as advisers, and these along with the representatives and officers, formed what is known as the Alumni Executive Committee. This committee meets twice each month and carries on the business of the organization.

Anyone who is a graduate of Libbey High School is eligible for membership, and the dues are $1.00 per year, payable in advance. The purpose of the organization is to foster and encourage the interests of Libbey High School.

On the first of February there was held in the Libbey Gymnasium a dance for all Alumni Members and their friends. This was well attended and served as another get-together for everyone. A general meeting was held in March for the purpose of discussions and the transacting of business. Plans are being laid for a big home-coming during the football season next fall, as well as for another banquet in the spring.

Although the organization is still in its infancy, we hope to grow and to do much toward reuniting those with whom we were associated during four of the most important years of our lives.

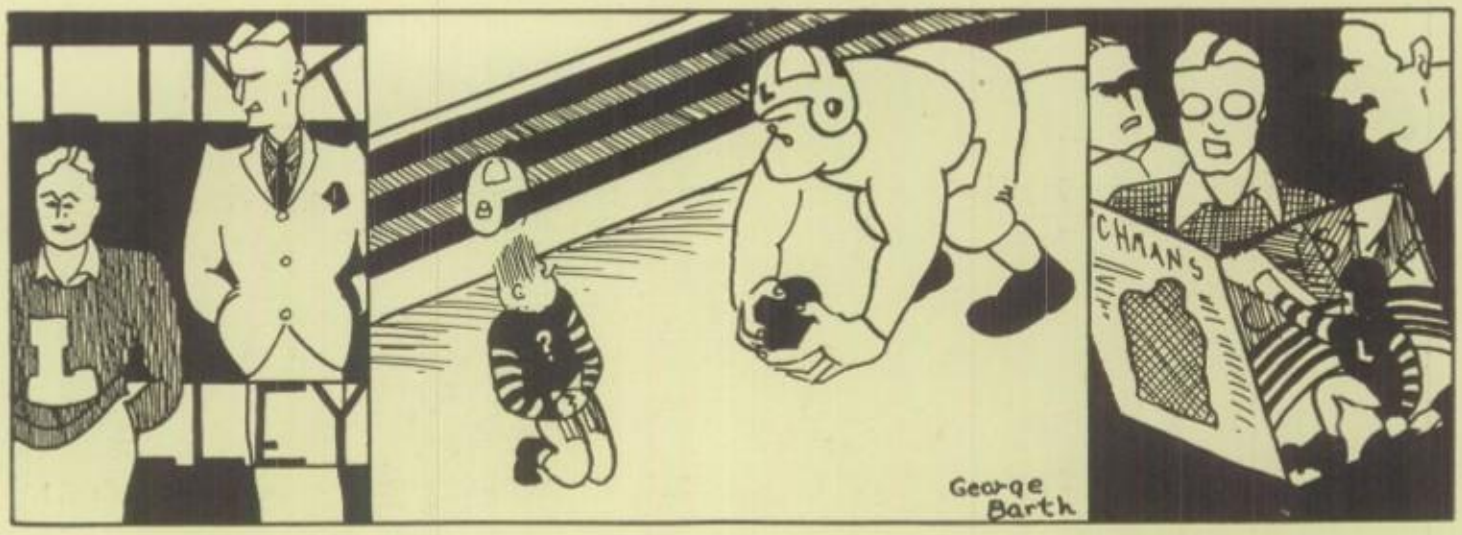

Calendar

SEPTEMBER

9—School begins—Seniors rush for lockers.

10—Brayton's Mayflower beat Finfrock's Puritan.

13—Courtney speaks opening the second stadium drive. Everyone starts off confident of success, but who'll win the tickets?

16—Phyliss Kuhnle and John Saalfield were the lucky ticket sellers to win comps to Michigan-State game.

18—Great enthusiasm is shown by the Senior class as they practically leave school in a body to sell tickets.

19—The old fight spirit is pulling us nearer our goal.

20—Success ! ! ! Le Cercle Francais holds the first afternoon dance of year in gym. All set for the game tomorrow.

21—Libbey victorious over Tiffin 30—0.

24—Seniors' presidential candidates: Merrick, Florian, Beebe, and Link. May the best man win!

27—Cowboys victorious again! Libbey 18—Gary 12.

OCTOBER

3—Link elected Senior president. Willey elected Junior president.

4—Latin Honor Society held its first afternoon dance of the year.

5—Libbey victorious over Shaw 2—0; did we only have a fine time coming back on the train?

8—Bigger and better assignments.

10—Another one of Baker's famous tests!

12—Libbey downed Cedar Rapids 26—0. The Tri-Lit Dance, "The War Whoop," was a big success, and so were the football players from Iowa, "the state where the tall corn grows." We're all sympathizing with you, Larry.

14—We celebrated our fine victory with a mass meeting. The only thing lacking to our joy was the absence of our injured Larry.

15—We're anxious to see our Crystal. According to Dick, we're going to have a real peppy little magazine.

16—It isn't raining, but we've all got the blues.

17—We hear rumors that the French Club is going to have a roast soon.

18—Senior Class had their first meeting today.

19—We're proud of our Reserves, they gave us another victory—Libbey 13—Akron 0. Bring on Scott.

21—Blue Monday—and how?

OCTOBER—Continued

22—And still it rains ! ! ! !

23—Our Crystal rained or rather snowed in today! We wish to offer our congratulations to the staff.

25—Whoopee, no school!

26—We meet the enemy and battle to a scoreless tie. Libbey 0—Scott 0. Who keeps the little brown jug?

30—Bob Florian was awarded the Oberlin Scholarship. Hi-Y and Friendship Club hold a Halloween Party in the gym.

NOVEMBER

1—The Senior Class Play, "Loose Ankles," was a huge success. Another score for the "Workshop."

2—No football game today.

6—The day after the night before. The Peris appear glorious in their new sweaters.

7—What great powers has a little mouse!

9—Libbey 18—Port Huron 0.

11—Half-day holiday. Try-outs for debating team. Another rainy day and Monday at that.

12—Seniors meet their Waterloo in the college entrance exams.

14—Preliminary meeting for carnival arrangements.

15—Peris have charge of mass meeting for Waite game, and they put it over with their usual success.

16—Are we only happy? Our Cowboys run rough-shod over Waite.
Waite 0—Libbey 20. I wonder if after our snake dance there was one person in Toledo that didn't know Libbey won?

"The Cowboy Round-Up" was a fine victory dance. We all got out our dimes and had a grand time. This last week has been a replica of the Deluvian period, but nothing daunts our spirits.

18—The Deluvian period continues; now we need a Noah to build us an Ark.

19—It didn't rain today, but we got our report cards so the tension has not been lessened.

20—Another fine issue of the Crystal! First real snow of the year.

21—Only twenty-seven more shopping days before Xmas.

23—Libbey defeated Woodward 34—0. A few of us braved the cold to see the slaughter.

25—We start collecting goods for the carnival.

26—Surprise, surprise, for Mr. Williams. Thanks to the Faculty.

27—More mass meetings! Watch out, Mr. Turkey, here we come, 2,000 strong!

30—Libbey whipped Central 25—0.

DECEMBER

2—The home work rolls in.

3—More carnival arrangements.

5—You'd be surprised what the laugh of the demented mountain girl added to the mystery play, "The Giant Stairs."

13—More building permits! Our Carnival is ushered in with the usual drizzle, but our spirits are undampened.

16—"Remember to return your carnival tickets."

18—The Senior Friendship Club held another early morning chapel service.

19—Another fine number of the Crystal.

20—Senior Ring Party. The rings were beautiful, but let's not talk about the engraving and how they fit.

JANUARY

1—We resolve to make no more resolutions.

2—The grind recommences.

4—The Peri Dance went over with its usual success, but it seems that the Maumee River Yacht Club has been outgrown.

6—The Senior Prom Committee starts functioning.

7—Our happiness was rudely shattered by the announcement that exams begin Jan. 16.

10—Again we can offer our congratulations to Mr. Webster for his latest, "The Lottery Man." The cast is to be complimented.

14—According to reports, no one is studying for exams, but wait until the electric light bills arrive for January.

15—The 11th hour.

16—Exams begin. We expected the worst and got it.

20—These exams may be a good experiment, but we heartily wish they'd practice on some one else.

21—No more misery until June.

27—All back again and feeling more lazy than usual. We feel lonesome already without Judd, but in hope he has his usual good luck in college.

31—The Aeronautics blossomed out in vivid orange jackets. No danger as to their not being noticed.

FEBRUARY

4—You were a little late, Q. D.'s, but your jackets sure are classy. More trouble keeping them from the girl friends.

10—Orchestra gave a fine concert at conference. We're real proud of Ruby and know we'll be ably represented at the National High School Orchestra Convention.

FEBRUARY—Continued

11—Good behavior is requited—just ask the Senior girls for information. They surely enjoyed the afternoon off.

12—We're grateful, "Abe."

13—There seems to be a whiff of spring in the air. We're hopeful.

15—The J-Hop went off with a snap as usual. Of course, the yoh-yohs added to the dignity of the dance.

18—Mr. Meek gave us an interesting talk on Lincoln this morning.

19—This spring weather is so inspiring that we feel equal to looking at some spring catalogues.

21—The Scott J-Hop might almost be called a Scott-Libbey Jig. All of the Who's Who of Libbey were there.

22—How could you, George? We're so disapppointed in you—Saturday! !

24—Despite all predictions of the weatherman for colder weather, our balmy days continue.

27—First announcements were made to Juniors and Seniors about the Edelian this morning.

28—Q. D. Jackets look slightly soiled. They lose their charm.

MARCH

2—We surely enjoyed the Junior-Senior Mixer.

5—Day of doom—unsats!

7—Libbey was well represented at the Garden of Roses Dance which turned out to be a grand march.

8—The Q. D.—Zet Dance was a glorious success, but we wonder why the Q. D.'s subordinated themselves to such an extent.

10—St. Patrick's Day isn't until March 17, Zets, but we like those vivid green jackets.

11—Miracle! No society appeared with new jackets, sweaters, or other wearing apparel.

14—Those who attended the Moss Gardens Dance were glad to dance on their dime.

17—Seniors are beginning to clean house early this year.

19—Another snappy number of the Crystal.

20—Dr. Ries, an eighty-year-old gentleman who appeared not over fifty, addressed the boys on "How To Keep Young."

21—The Senior Class sponsored an afternoon dance in the gym.
Our Peris a-visiting went to see their sisters at Scott.

25—The Senior Friendship Club entertained our basketball team at a dinner.

26—The Juniors and Seniors were fortunate enough to hear Mr. Harold Dodge of New York address the school.

27—This may be spring weather, but the blizzard surely had us puzzled.

APRIL

2—Bigger and better rush parties!

4—Still Baker's tests make us feel dizzy.

8—Another state exam in grammar.

9—We saw "The Far Call."

10—Just a few more tickets to dispose of—Senior Prom and "Seventh Heaven."

11—Vacation might just have well begun today as far as any progress in school work was concerned.

14-18—Spring Vacation!

21—We're glad to be back? Well—maybe.

25-26—Although this is the first time a high school ever attempted to produce "Seventh Heaven," we were confident that Mr. Webster would make it a success. Congratulations, cast!

MAY

2—The Senior Prom was just like the Seniors—the biggest yet.

7—The goal heaves into sight.

10—More tiresome days.

14—Would you believe it? Some teachers are counting the hours until they receive their pay-checks.

15—Senior girls were seen downtown buying their Banquet dresses.

24—The Seniors received their Annuals at their Banquet which was held in the Richardson Building.

28—Again—The Industrial Arts Exhibition.

JUNE

1—We could be happy—but those exams!

2—Senior picnic. The end draws nigh.

8—Baccalaureate—Church at least once a year.

11—A red letter day—Commencement.

13—Another finished. Excursion to Cedar Point.

athletics

Rodeo

The vivid crash of colors—
Glaring reds, bright golds, deep browns,
And the brilliant crystal azure overhead.
The din confuses our ears;
Yells of the cowboys,
Cheers of the excited crowd,
Raucous cries of venders.
The stir is madly contagious;
We feel the tense atmosphere—
Thrill to the feats of the riders—
Utter our loud encouragement.
This is youth, strength,
Courage, skill,
And unconquerable spirit.

GORDON BLAINE, '30

MR. HARRY STAPLETON MR. GEORGE LAWSON MR. CARL TOEPFER
MR. CLINTON HOUSER PRINCIPAL HAROLD E. WILLIAMS MR. JOSEPH SMITH

The Athletic Council

The guiding influence in the development of our athletic program is the Athletic Council. Mr. Williams, our principal, is aided by Mr. Lawson, Mr. Smith, Mr. Houser, Mr. Toepfer, and Mr. Stapleton, in making final decisions on all matters pertaining to the athletic policy such as: making of awards, schedule making, selection of coaches, and buying of equipment. Through the council everyone is made to feel that it is his privilege and his duty to share in the designing and execution of our athletic program. It is the aim of the council to keep the welfare of the school as its foremost objective.

MR. GEORGE N. LAWSON

MR. HARRY STAPLETON

Faculty Managers

When you are enjoying yourself in an interesting athletic contest, you are apt to disregard the fact that other mediums besides those in the public eye are necessary to the arrangement of that spectacle for you.

Mr. Lawson is one of those whose real magnitude is not widely known. As the Faculty Manager of athletics he must promote, with the aid of the administrative body, all affairs with outside schools and provide negotiations suitable to both. His position is one of no little responsibility, and we are indeed fortunate in having Mr. Lawson act in that capacity.

While speaking of the athletic administrators, one always associates Mr. Stapleton among them. He has been a part of Libbey's athletic program since his high school career. His ability to size up a situation quickly and remedy it faultlessly is the reason "Harry" has become one of the "main cogs in our athletic engine."

MR. ARTHUR GLADDKE MR. CLINTON HOUSER MR. HARRY RICE
MR. WALTER R. LYNN MR. HERMAN HARDING

The Coaches

Our coaches occupy an interesting position in the school and exert a powerful influence which extends beyond the football field and affects the morale of the entire student body and, to a lesser degree, the immediate community.

We are indeed most fortunate in having at the head of our coaching body, Mr. C. F. Houser. As the chief coach of our gridiron teams "Chip" has an enviable record, one marked with success and accomplishments. Moreover, he has spent endless hours in developing for our school a team deserving of its reputation, and undoubtedly, he has succeeded to the highest degree in the undertaking. Mr. Houser maintains the respect and esteem of the boys under his tutelege by creating an example worthy of his immense following.

Turning to the basketball court, we find Coach H. Rice proficiently instructing the boys interested in this sport. Mr. Rice has that admirable faculty of making the fellows "give the best they have, every minute of every game." In addition to his basketball assignments, "Hod" assists in the forming of Libbey's "famous" lines, and because of his wide experience has proved an invaluable aid to our staff of mentors.

Mr. Harding as a member of the staff is deserving of no less an amount of acclaim. His advice and knowledge of the sport, delivered in an impressive manner to the candidates of the team, are large factors in aiding the squad to reach the heights they always attain.

Coach Lynn, in developing the reserve strength of our varsity, has put forth a team which stands out in itself. Several of his boys in the early season were transferred to the varsity, thus proving the value of Mr. Lynn to our coaching body. His cohorts were not given many opportunities to present their class which was, nevertheless, very much in evidence.

Mr. Gladdke is another addition to our staff of coaches and has immediately proved his worth by developing a line well nigh impregnable. The boys show a tendency to work for "Artie" and we surely expect big things from him in the future.

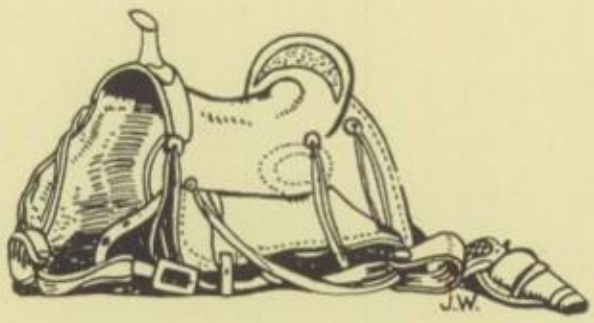

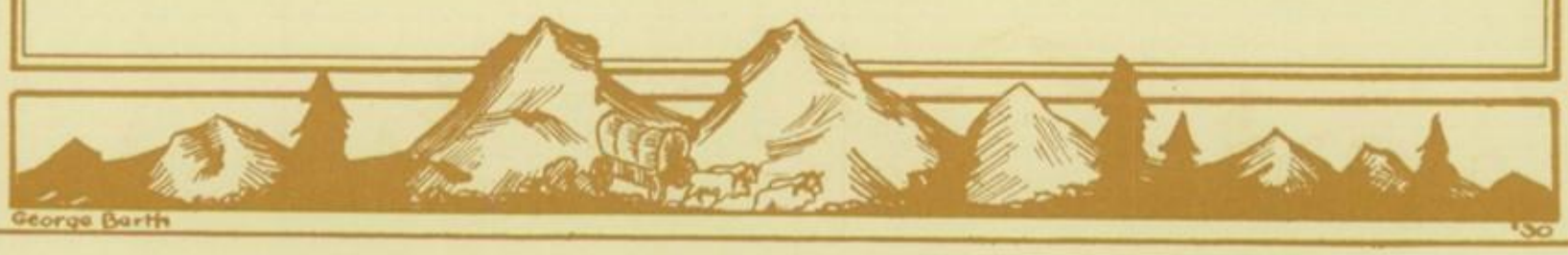

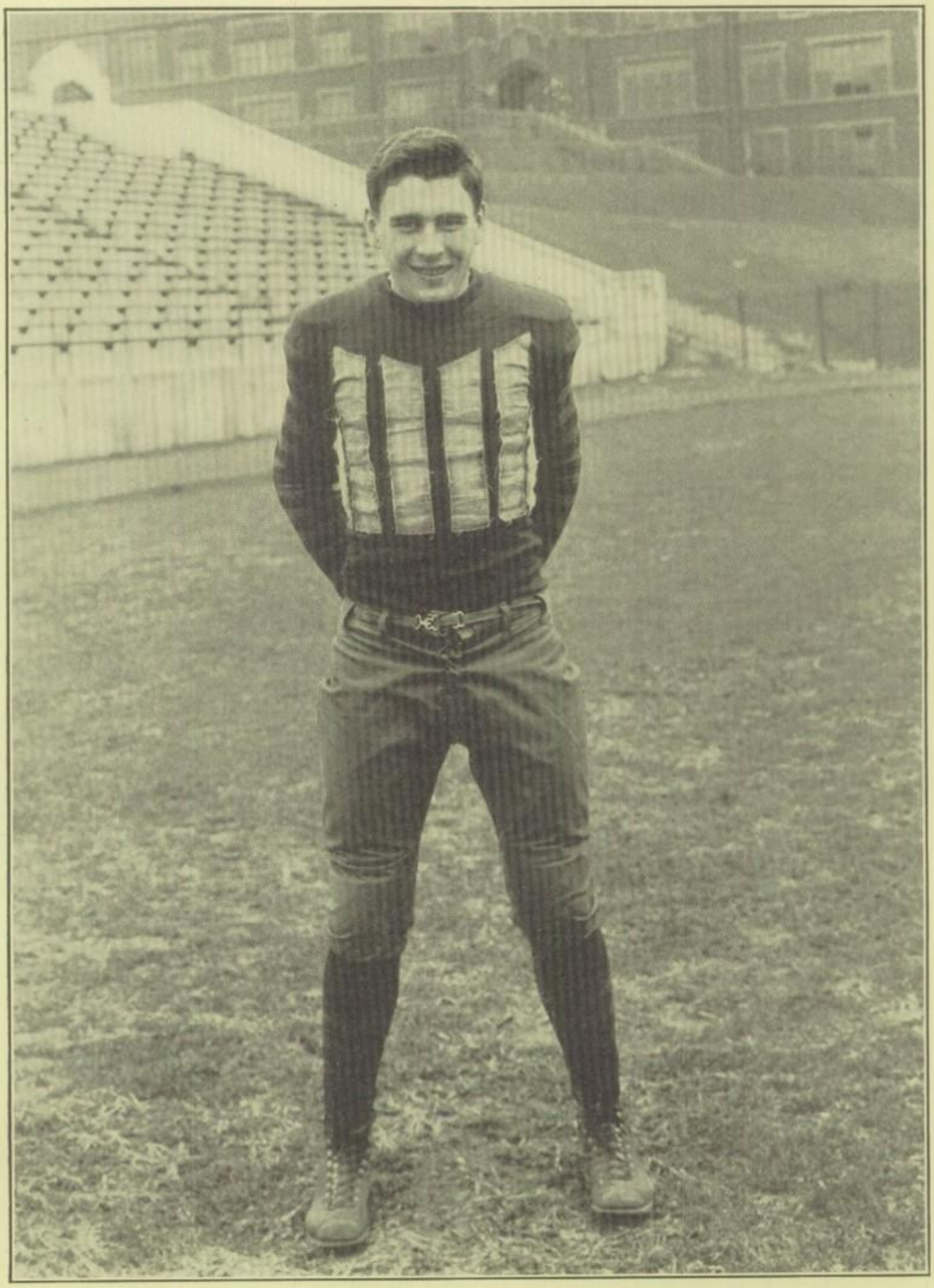

Captain Vincent Falkenburg

Within The Cowboys' Corral

Libbey opened its most arduous schedule by playing host to Columbian High of Tiffin. We defeated them but were the only team to accomplish the task during the season, as they later captured the co-championship of their respective league.

In our second game we were called upon to meet what was probably the most gruelling of them all—Horace Mann, of Gary, Indiana. They presented a team larger than ours, but lacked the fight and determination of our aggregation. Incidentally, we were the only team to besmirch the record of the Hoosiers, who sailed through, eventually, to a state championship.

Our next game called for a trip to Cleveland, to engage Shaw High. The change of atmosphere had little effect upon our fellows as they proceeded to keep our seasonal slate clean.

Washington High, of Cedar Rapids, Iowa, proved to be our next victim. Having defeated Toledo teams in the past, the Iowans were more than confident. However, they figured without their opposition who later sent them home smarting under their worst defeat in eleven years.

Then came the "Wild Cats" of Akron Central, who were forced to taste defeat after a typical Libbey-Akron game.

Next appeared Scott—our traditional rival. Unfortunately both teams were too evenly matched, and the ensuing game, probably the most bitterly contested in the school's history, was played to a scoreless tie; thus leaving the only stain upon an otherwise perfect record.

We then traveled across the Maumee, to engage our old "nemesis" Waite. Our representatives, after giving everything they had, emerged victorious, the first time in five years.

The following week-end brought us another intra-city foe in Woodward. Lady Luck again smiled upon our fellows.

Then because of our past record, we were challenged to a post-season game by the Catholic champions of the city, Central High. They presented a well-balanced team, but one not good enough to "ride" our "cowboys."

Amid the gracious applause due victory, we closed the season in which we had been led by our captain "Vince" Falkenburg, who has the unique record of having received all-city honor for the past two years and recognition as Libbey's most valuable player.

DADS DAY

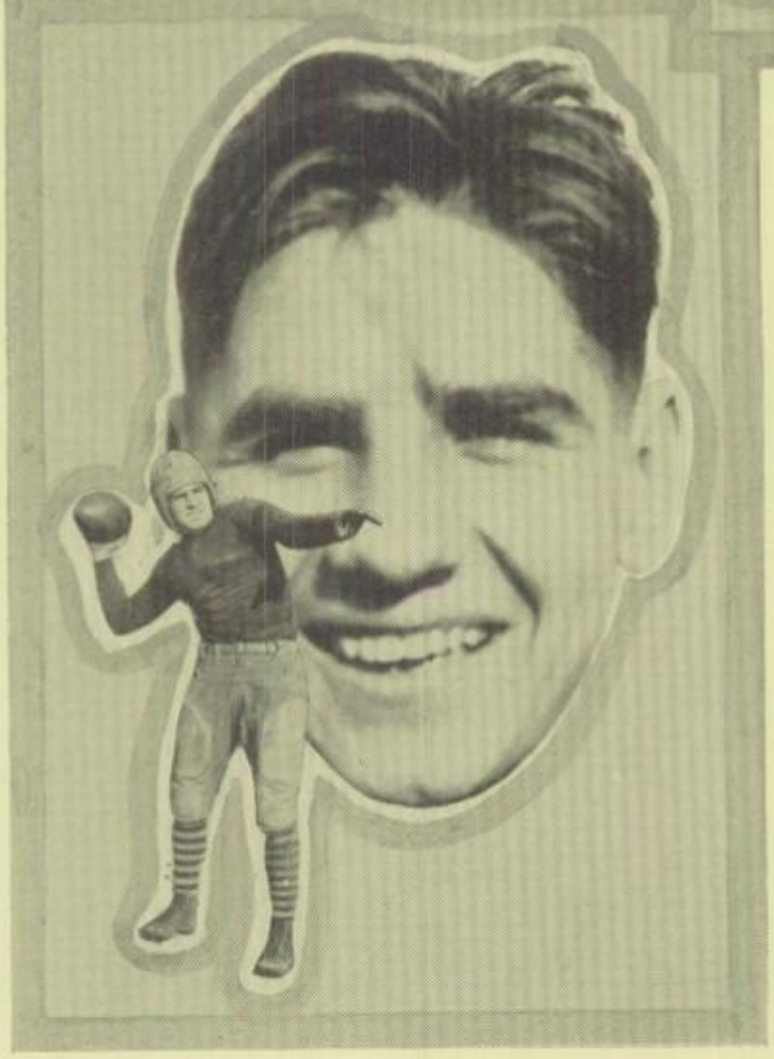

MERRICK

Don was an all-important cog in this year's machine. He performed equally well upon both offense and defense, and this quality of consistency, plus an abnormal supply of fire and fight, placed him upon the all-city team.

WILHELM

"Lenny" will be sorely missed when next season rolls around. His ability to pass, run, or kick equally well always made the team a scoring threat, while his good nature and indomitable spirit up-held the morale of the team. Lenny was also awarded all-city honors.

LIBBEY—SCOTT

SEVERANCE

Leroy pulled us out of many an embarassing position with his ability to kick the ball. It was never known when "Lon" would break loose, adding to the discomforts of the opposing team.

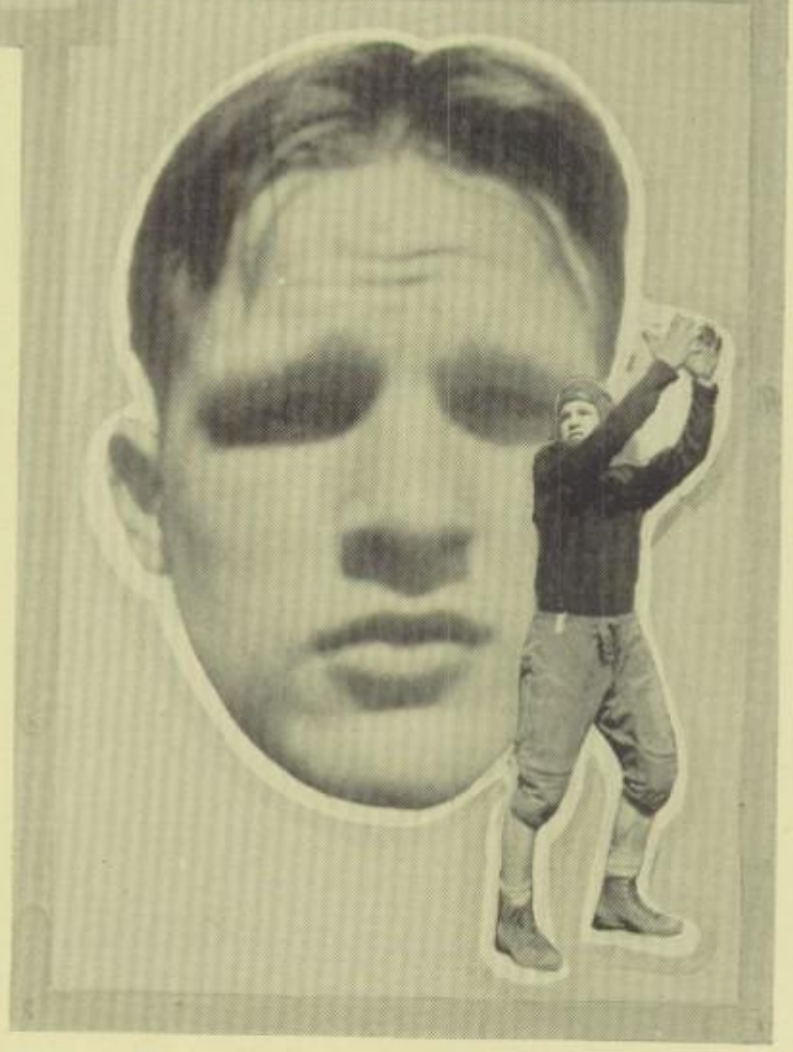

JOHNSON

A fellow who played football because he liked it, Clyde started to make his name upon the gridiron early in the season and finished in a blaze of glory with membership on the all-city team. He was a mighty valuable man in the pinches because he always came thru.

34-0

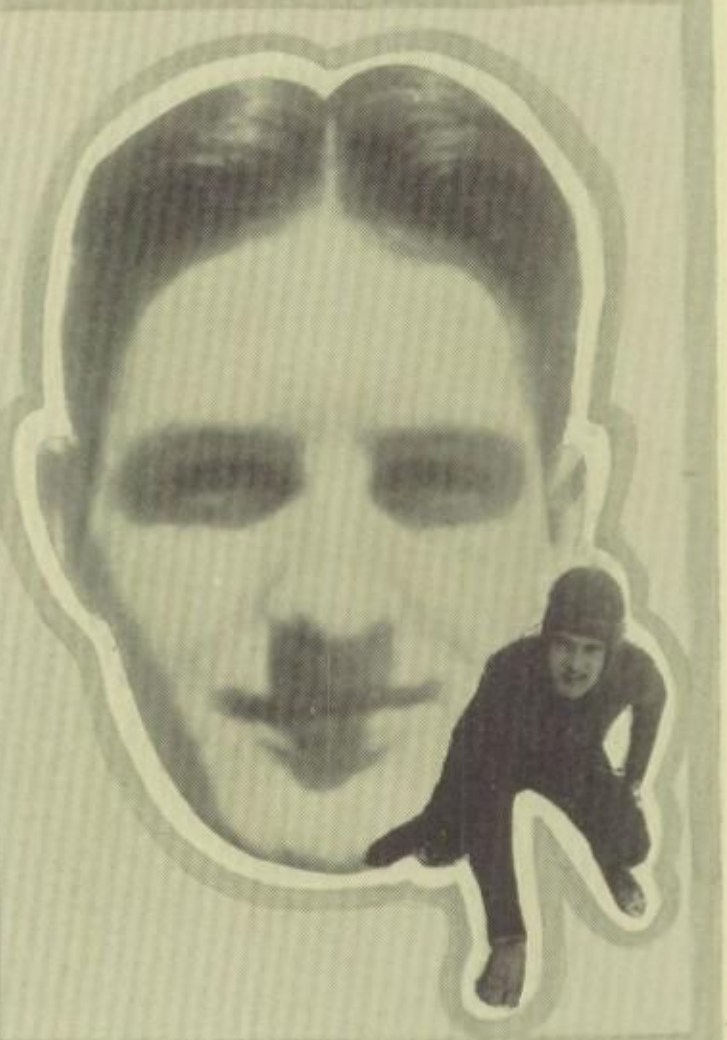

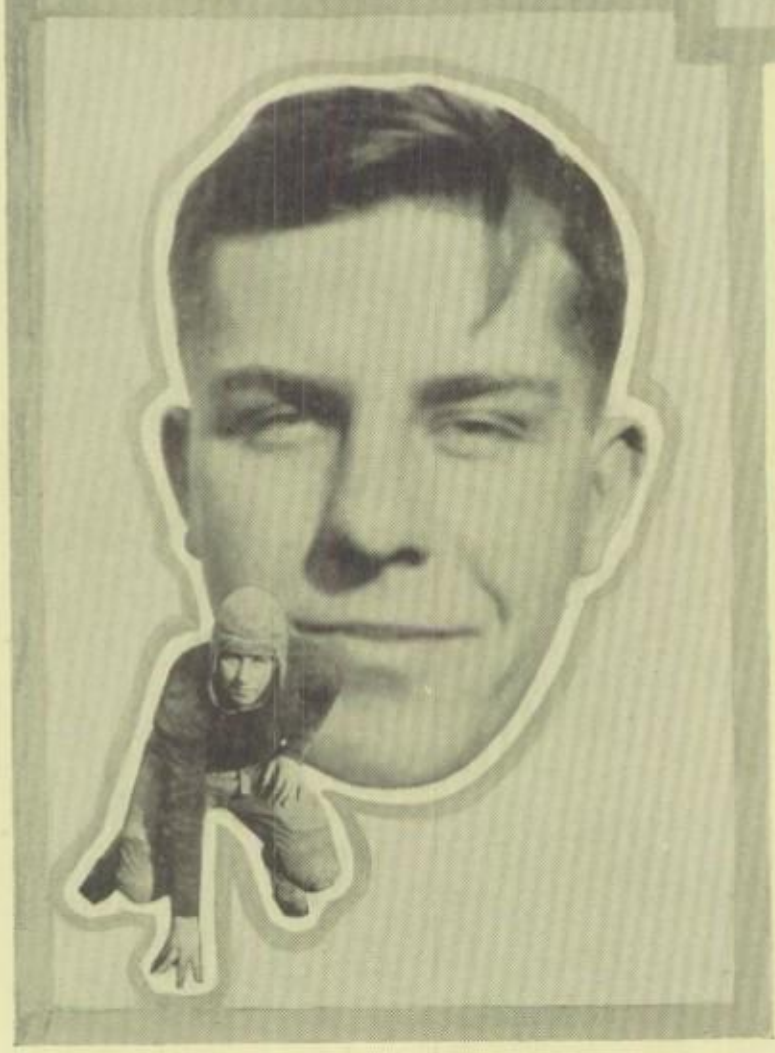

NOONAN

Larry, playing his second year, did a great job at end until the Cedar Rapids game, when his arm was broken. Although he was very light, he was a vicious tackler and a very good receiver of forward passes. Larry always gave his best and was greatly missed the rest of the season.

KESSLER

"Tiny" is unusually speedy for a big man and consequently may be found in the midst of every play. He gave the fans a treat in the Scott game by dragging down the runner before he was really started. "Kess," your style of play warranted you that all-city guard position.

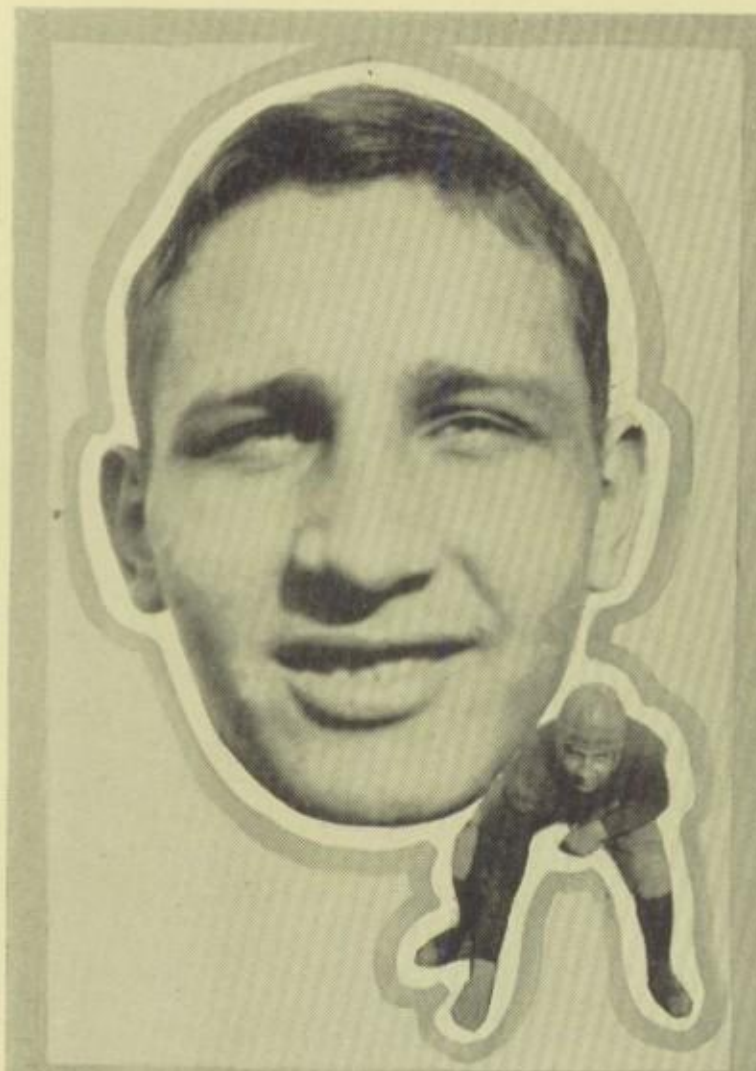

ROOTERS

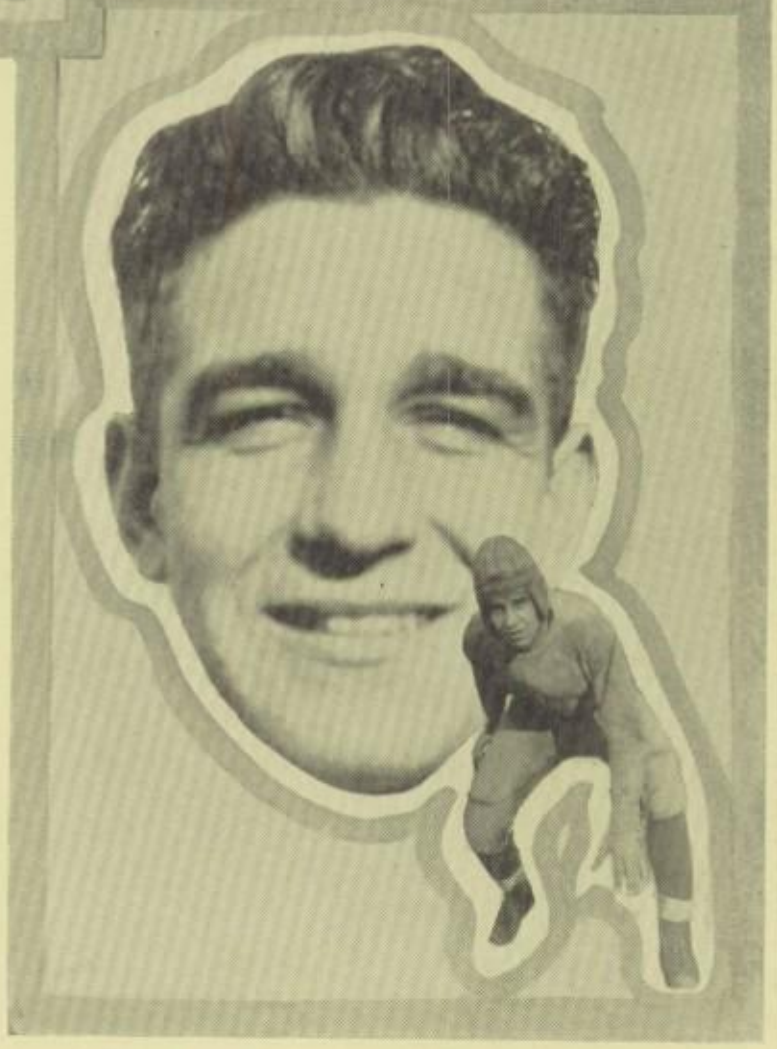

ZALUSKY

In Henry we find another reason why the center of the line was so well-balanced and strong. He is of the temperament that needs no stimulant in order to be aroused. He, also, leaves us, not to be forgotten.

SHEPHERD

The fact that "Dynamite comes in small packages" was proved doubly true thru Tony's style of play. He wasn't so massive, but when he tackled a man. he brought him down.

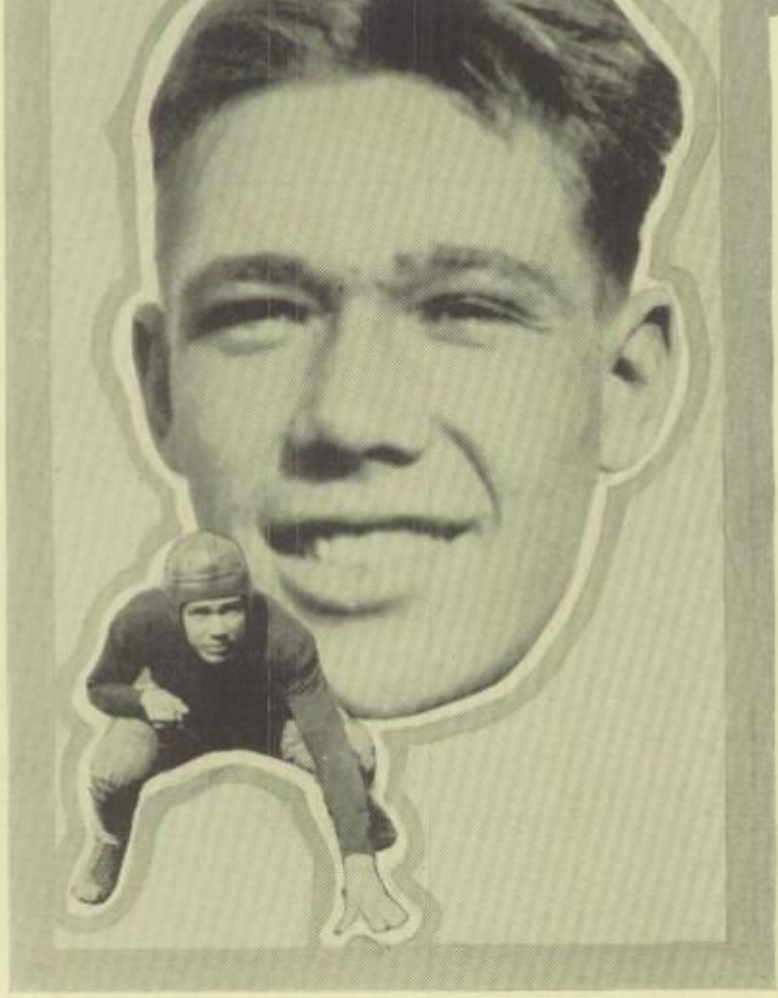

STEUSLOFF

"Tact, not silence, is golden" is Ray's motto. He seldom voices his opinion, but when he does, it is accompanied by a theory and action. We shall miss you, Ray.

STRIGGOW

"Horace" performed in the capacity of a bulwark in our foreward wall and did that job in faultless sytle. Because of his big characteristics, we may again count upon "Libbey's mighty atom" for a guard position next year.

SCOTT

"Jim" was always in there trying, and many a time outmaneuvered his adversary to throw the man for a loss. "Scotty" played a great game on a great team. He will return next fall to a regular wing post.

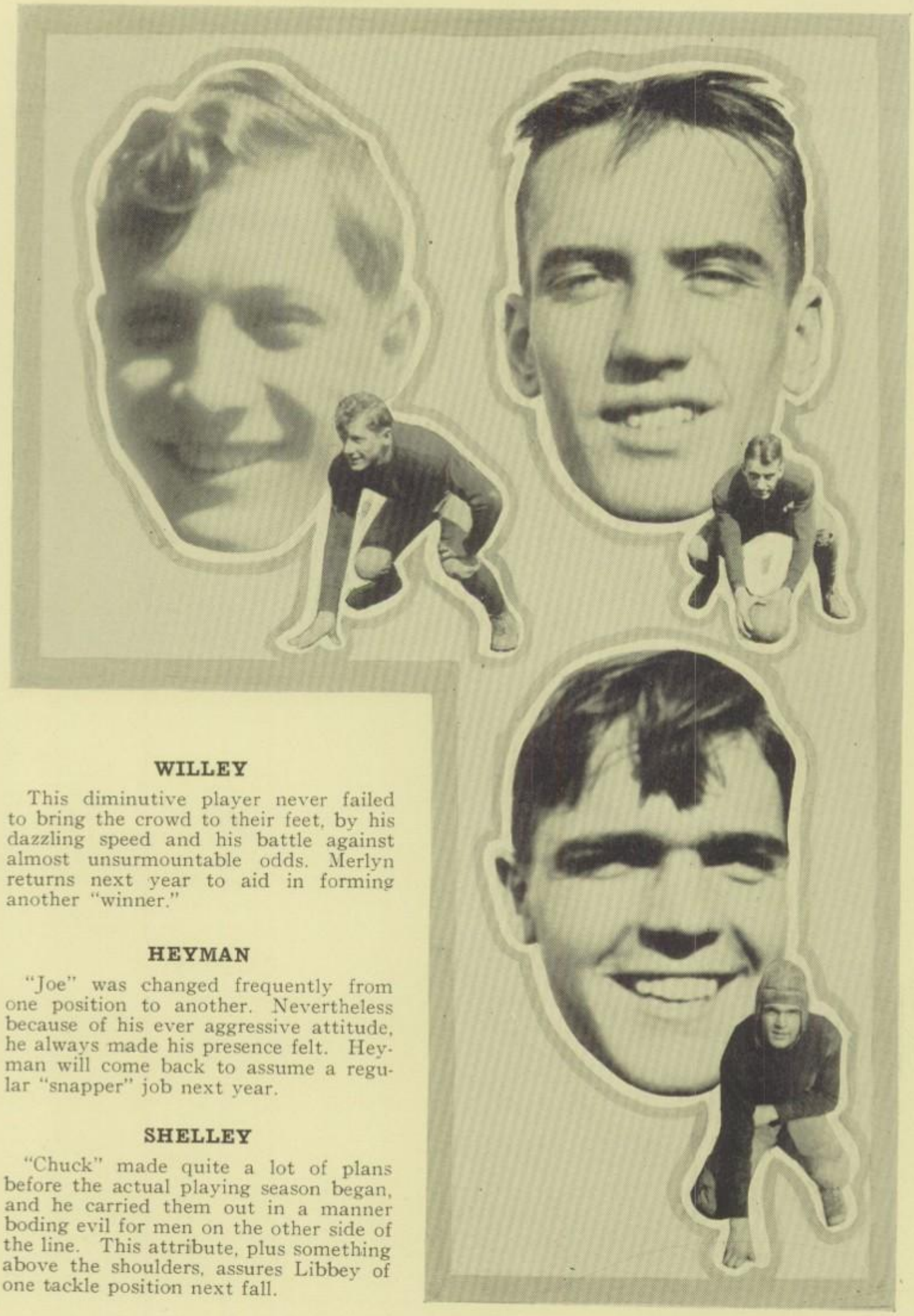

WILLEY

This diminutive player never failed to bring the crowd to their feet, by his dazzling speed and his battle against almost unsurmountable odds. Merlyn returns next year to aid in forming another "winner."

HEYMAN

"Joe" was changed frequently from one position to another. Nevertheless because of his ever aggressive attitude, he always made his presence felt. Heyman will come back to assume a regular "snapper" job next year.

SHELLEY

"Chuck" made quite a lot of plans before the actual playing season began, and he carried them out in a manner boding evil for men on the other side of the line. This attribute, plus something above the shoulders, assures Libbey of one tackle position next fall.

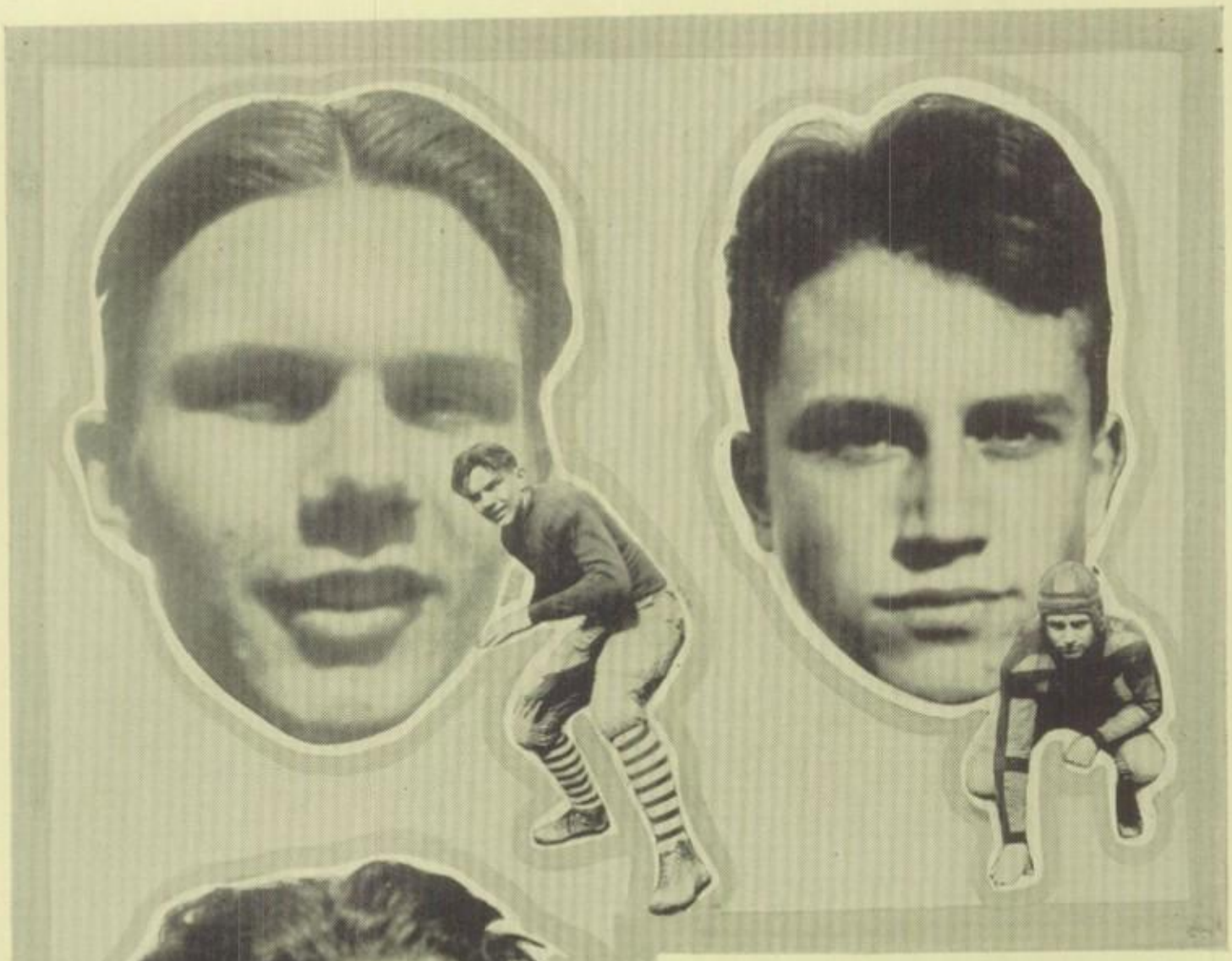

SCHMIDT

Another fellow who will be heard from again. "Johnny" got a late start, but when the crucial games rolled around, he demonstrated his real worth by filling "Sev's" shoes and showed enough to warrant him the "L."

NEFF

Orin came thru under fire upon many a situation. Incidentally the Waite game was a good example, one in which he was a factor in our first victory over the "Purple and Gold." We wish you luck next fall, Neff!

GRAPER

Bob was determined to come thru this season and accomplished his aim by playing a brand of football on a par with any tackles in the city. Robert will pair with Shelley at one of the key positions next fall.

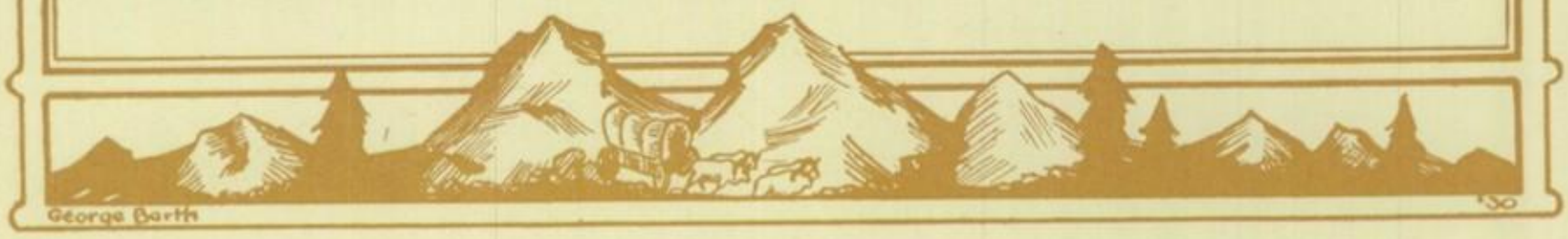

Reserve Football Team

Row 1—Holtfretter, Snyder, Basilius, J. Meyers, Booth.
Row 2—Smith, Obewegner, Strole, Thierwechter, Bauman.
Row 3—Kilbride, Marohn, Oliver, P. Meyers, Rietz.

Freshman Football Team

Row 1—Kleinhans, Taylor, McKinley, Vandenburg, Biehl, Martin, Fauble, Ransom, Pfaff, Schaffer, Lent, Thomas, Durholt, O'Donnell, Dipman, Baden.

Row 2—Oshner, Ruby, Farmer, DeMott, McWilliams, Knowles, Barkheimer, Booth, Sherman.

Row 3—Miller, Fulghum, Rupp, Schlaff, Atfield, Harrison, Barber, Trumble, Scheffert.

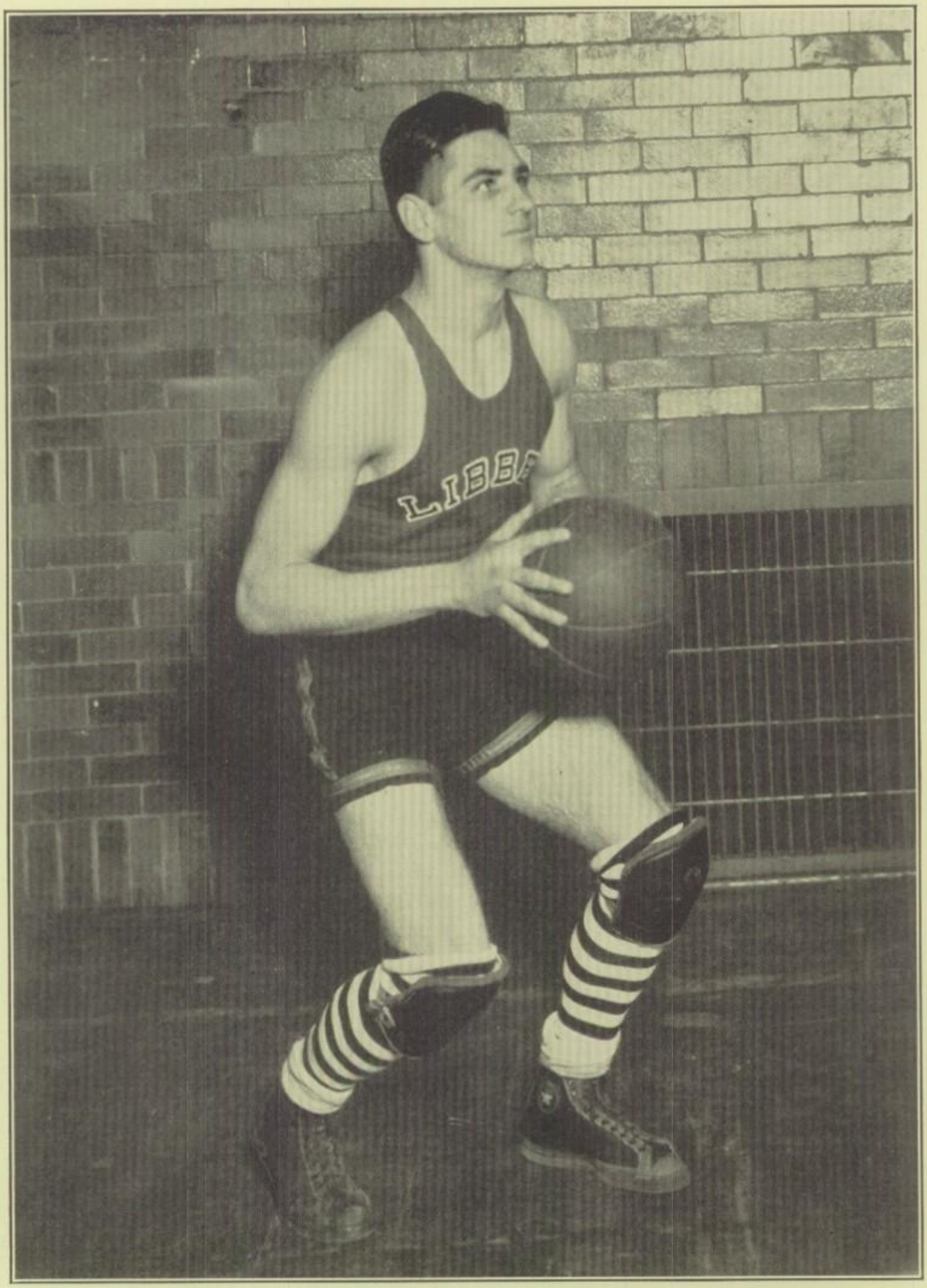

Captain Leonard Wilhelm

Varsity Basket-ball

The progress of Libbey's cage performers this year was of a varied nature. Ably coached by Mr. Rice, the team worked diligently to complete a rather arduous schedule.

Contrary to the usual form, this year's aggregation showed a tendency to perform best upon opponents' courts. This trait was best shown during the "barnstorming" trip taken through Iowa while Christmas vacation was in session. On this unique venture Libbey engaged in five games, meeting the best of the Western schools. After dropping the first game to Moline, Ill., our team proceeded to trounce Muscatine, Washington, Fairfield and Waterloo, all of Iowa. The team, by its performances, has created a wholesome respect for the name of Libbey in that section of the country.

A synopsis of the Intra-City games reveals the fact that our Cowboys were defeated by Central, Waite, Scott, and Woodward, leaving only the St. Johns' tussle on the right side of the ledger. However the face value of this record is not indicative of the real ability possessed by our team. Every game was battled up to the last minute and the margin of defeat was very low. The game with the Jesuits seemed to mark a turning point in our season, as the results in after games showed.

The finale of our season found us in the sectional tournament held at Defiance. In their first encounter Libbey met and defeated Liberty Center. By virtue of this victory we advanced to the second round to meet our city conqueror, Waite, which we eliminated. The Bowling Green encounter was next, and Libbey again emerged victorious. In the final game for the sectional championship Bryan defeated us, and in the district tournament that followed, Libbey was paired with Findlay, easily the best representative of the northwestern district. We were defeated by Findlay after staging what was in the minds of most of the spectators, "the game of the tournament."

Our schedule also called for annual games with outside opponents. We defeated Morenci, Archbold, Kunkle, Alumni, and Middletown, and lost to Tiffin and Hamilton.

In his last year, "Lenny" Wilhelm was placed in the annals of Libbey as the captain of the 1930 basket-ball team. Throughout the season "Len" played a steady game at the guard position. His perfect handling of the ball many times ended in a Libbey score.

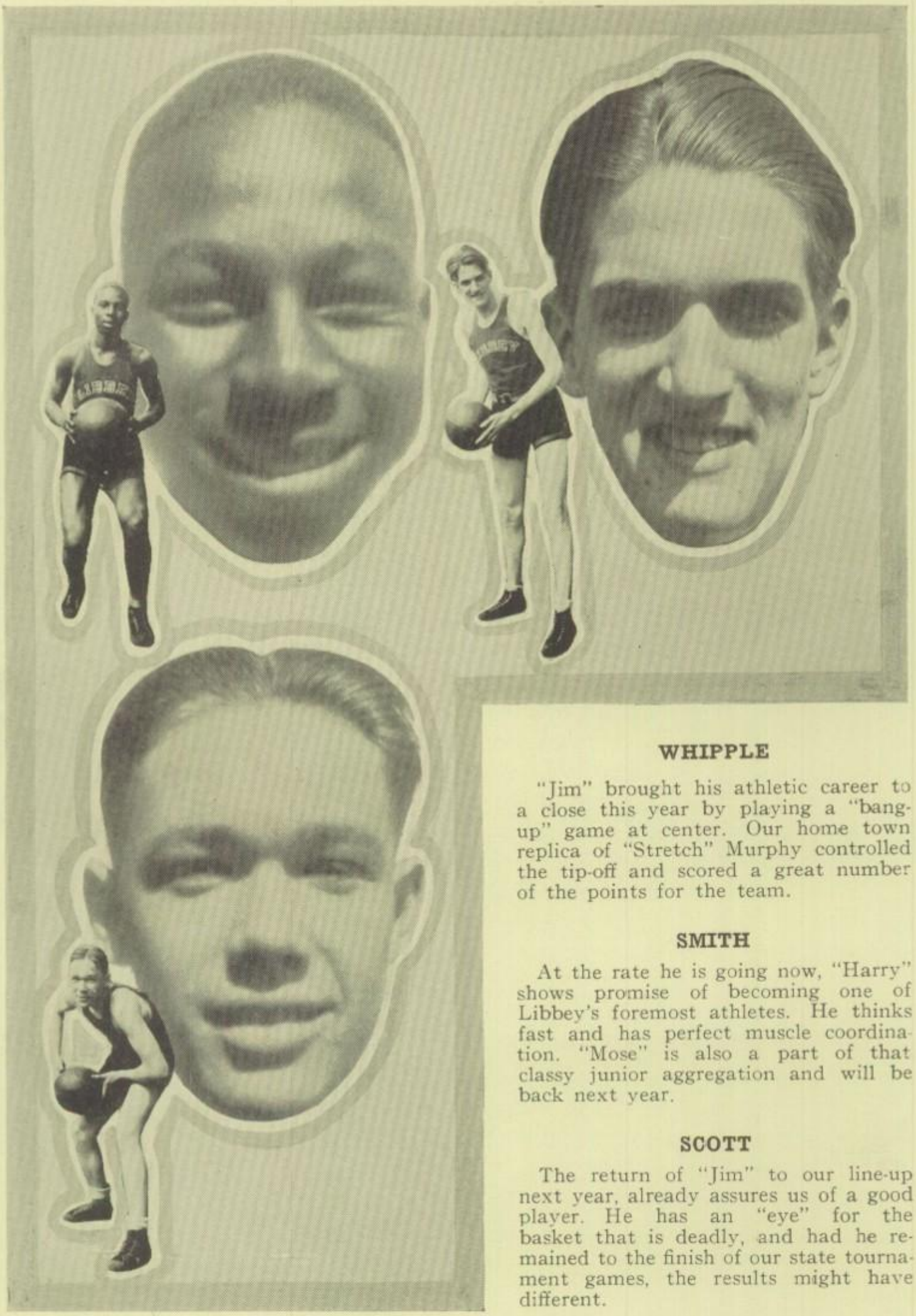

WHIPPLE

"Jim" brought his athletic career to a close this year by playing a "bang-up" game at center. Our home town replica of "Stretch" Murphy controlled the tip-off and scored a great number of the points for the team.

SMITH

At the rate he is going now, "Harry" shows promise of becoming one of Libbey's foremost athletes. He thinks fast and has perfect muscle coordination. "Mose" is also a part of that classy junior aggregation and will be back next year.

SCOTT

The return of "Jim" to our line-up next year, already assures us of a good player. He has an "eye" for the basket that is deadly, and had he remained to the finish of our state tournament games, the results might have different.

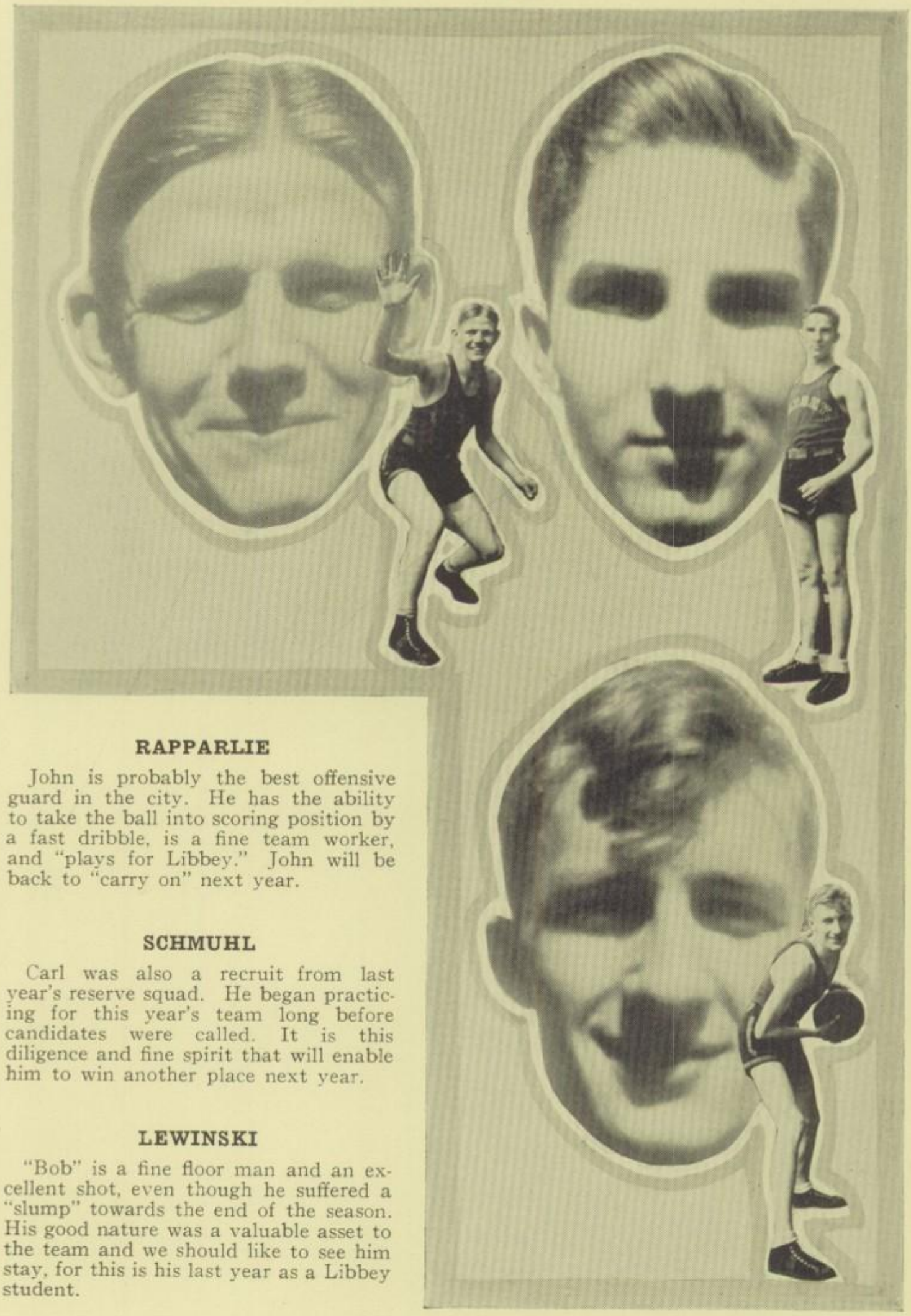

RAPPARLIE

John is probably the best offensive guard in the city. He has the ability to take the ball into scoring position by a fast dribble, is a fine team worker, and "plays for Libbey." John will be back to "carry on" next year.

SCHMUHL

Carl was also a recruit from last year's reserve squad. He began practicing for this year's team long before candidates were called. It is this diligence and fine spirit that will enable him to win another place next year.

LEWINSKI

"Bob" is a fine floor man and an excellent shot, even though he suffered a "slump" towards the end of the season. His good nature was a valuable asset to the team and we should like to see him stay, for this is his last year as a Libbey student.

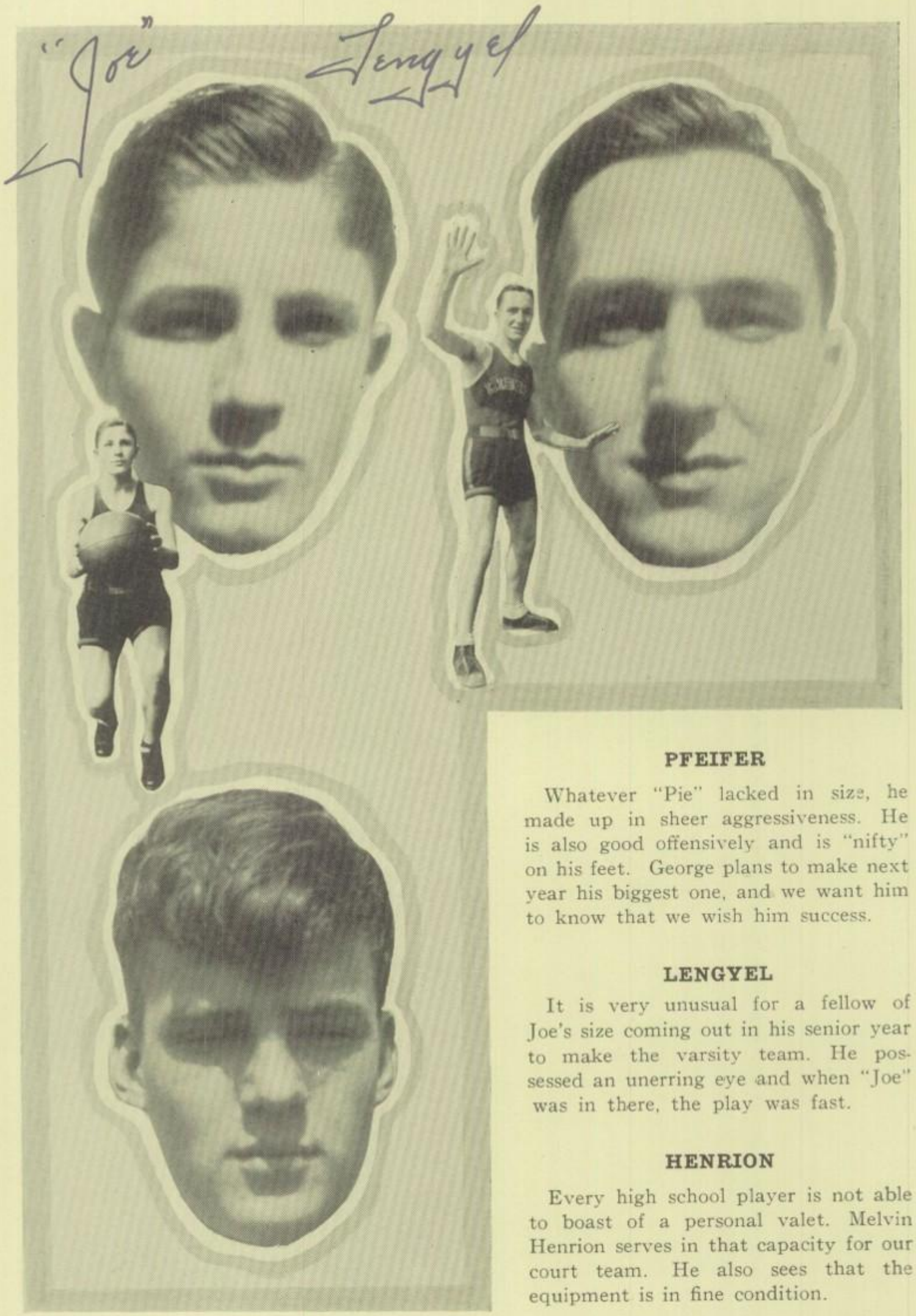

PFEIFER

Whatever "Pie" lacked in size, he made up in sheer aggressiveness. He is also good offensively and is "nifty" on his feet. George plans to make next year his biggest one, and we want him to know that we wish him success.

LENGYEL

It is very unusual for a fellow of Joe's size coming out in his senior year to make the varsity team. He possessed an unerring eye and when "Joe" was in there, the play was fast.

HENRION

Every high school player is not able to boast of a personal valet. Melvin Henrion serves in that capacity for our court team. He also sees that the equipment is in fine condition.

Row 1—George Carnes, Chester Kurdys, John Snider, Kenneth Foss, Nick Rapp, Joe Heyman, Nelson Volz.
Row 2—Marvin Markowitz, John Schmidt, Bob Pund, Homer Washburn, Franklin Starner, Merlin Willey.

Reserve Basket-ball Team

Our reserve team of this year, under the vigilant eye of Coach Harding, more than emphasized the value of giving under-classmen actual experience in the pastime upon the court. In mid-season many of the fellows were transferred to the varsity, and because of their connections with the reserves, were enabled to continue the fine brand of play that warranted their promotion. The part that the reserves play in the current season is to perform in a game preliminary to the feature contest. This year they met each of the other city teams in combat, and though they were not wholly successful in their schedule, the average of games placed in the winning column was high. They also engaged in several outside contests and more than upheld the athletic standard of our school.

Along with the remaining veterans of the varsity these fellows that compose the reserve squad show promise of giving Libbey an aggregation fully as capable as any before.

Senior L-Men

Clyde Johnson

Floyd Kessler

Joe Lengyel

Bob Lewinski

Don Merrick

Larry Noonan

Leroy Severance

Tony Shepherd

Ray Steusloff

Jim Whipple

Len Wilhelm

Hank Zalusky

Achievements

Football—1929

Libbey	*Opponent*	
30	Tiffin Columbia	0
18	Horace Mann, Gary, Indiana	12
2	Cleveland Shaw	0
26	Cedar Rapids, Iowa	0
13	Akron Central	0
0	Toledo Scott	0
18	Port Huron, Michigan	0
20	Toledo Waite	0
32	Toledo Woodward	0
25	Toledo Central	0
184		12

Basketball—1930

Libbey	*Opponent*		*Libbey*	*Opponent*	
45	Morenci	6	18	Central	23
16	Tiffin	25	18	Scott	27
11	Moline	14	17	Waite	23
21	Fairfield	20	16	Woodward	28
30	Washington	11	20	St. John's	13
18	Muscatine	17	31	Liberty Center	24
18	Waterloo	15	19	Waite	15
24	Alumni	14	20	Bowling Green	12
26	Archbold	19	12	Bryan	16
26	Kunkle	16	22	Findley	26
12	Hamilton	17			
14	Middletown	11	453		380

Intramural Basketball—1930

14	Seniors	Juniors	14
25	Seniors	Juniors	24

Golf—1930

Libbbey	*Opponent*	
14½	Woodward	3½

(Not season's complete record)

Row 1—Eugene Eisenhour, Loren Beebe, Floyd Fennel, Edgar Parrot, Franklin McWilliams, Harold Oswald, Wesley Otis, Emil Heble, Robert Beil.

Row 2—Bill Grah, Kenneth Kanopka, Paul Marone, Robert Hatfield, Milan Bailey, Bernard Brown, Carl Anderson, Ray Priest, Harold Herman, Odis McGee, Jack Taylor.

Row 3—Doan Houck, Clarence Ferguson, Fred Wommer, Walter Martin, Glen Kitchen, Fred Swigert, Marvin Edmunds, William Sours, Fred Hoffman, Edward Serafin.

Track

If the present turnout to the summons for track candidates is any indication of ability, this year's team will bear watching in the coming meets. Although the material is of an inexperienced variety, there are enough veterans on the squad to bolster it into fine shape.

The members of the team have been provided with a systematic training routine, worked out by Coach Harry Rice, and this provides ample opportunity for the yearlings and those inexperienced, to develop properly.

In addition to the intra-city meets, several out-of-town engagements have been arranged. Among them are the Ohio Relays, the Defiance Meet, and probably the National meet at Chicago later in the season if the past performances warrant it. Among the luminaries of the team are Willey, speedy dash man, and Bailey, broad jumper. These fellows are seasoned performers and form the nucleus of the present aggregation of track performers.

Row 1—Vincent Rohloff, Perry Wilson, Robert Lipner, Harry Ridgeway, Martin Eager.
Row 2—Joe Lengyel, Wilbur Schroeder, Ted Meyers, Charles Sawyer, Duane Strickling, Thomas Maxwell.

Golf

This sport is still in its early stages, but is rapidly gaining popularity at Libbey.

The team of this year, had a great task before them, that of upholding our splendid record in past competition in the Intra-City League. In the three years of its existence, the team has "copped the bunting" twice, and came in second last year. The material available, at present, is of the same calibre as before, thus assuring us of a fine team.

A schedule has been arranged to include matches with each of the other high schools; thus every member of the "plus four" squad must work to his full capacity. They have chosen Captain Wilson to lead them and as this book is being printed, Coach Hauser's charges will have engaged in many of their initial matches.

Even though all of us are not enabled to see the team in action, we are "behind them to a man."

Row 1—Melvin Henrion, Charles Rhoades, John Rapparlie, Bob Lewinski, Mr. Lawson, Clifford Kolpein.
Row 2—Lefty Root, John Dickesson, Harry Shepler, Bob Packard, George Pfeifer.

Baseball

The present baseball season is just in its early stages as this book goes to press. This sport, even though classed as one of the minor athletics, has gained rapid popularity here in Libbey. Under the direction of Coach Lawson the teams have always been of high calibre and the present aggregation shows even more promise.

The annual Intra-City League comprises the greater part of the schedule and as our team has always finished near the top the "national pastime" will undoubtedly occupy the spotlight during the coming weeks. A promising number of veterans are available this year, providing the nucleus for a very able "nine." Among them are listed, Rapparlie, Packard, Shepherd, Lewinski, Rhoades, and Shepler.

The aim of the athletic council is to bring more emphasis upon the sports of lesser importance at Libbey. As this endeavor is slowly realized, baseball will take a place among sports of major proportions.

1929—Won 7—Lost 2

Joseph Sieja, Nelles Metz, Robert Lasko, Marvin Edmunds, Richard Starn.

Tumbling

This small group of fellows meets in the gym every conference hour of the year and there Mr. Pohlman directs the development of our Tumbling Team. The training for this phase of athletics is no small task. The boys must practice diligently and continually; they also must take the bumps and knocks which come frequently in this art of contortion.

As the present team is in the formative stage, they have not been so active as in other years, but have appeared on several outside programs in addition to school performances.

Graduation will take Robert Lasko, one member, but Sieja, Metz, Starn, and Edmunds will return, and Coach Pohlman believes they are adequate material to form another fine team.

DR. R. D. LADD

DR. R. C. YOUNG

Medical Advisers

Visualizing a sport, such as football, so filled with colliding bodies, flying feet, and hard falls, one sees a mass of broken bones and takes injury as the general thing. Through the efficient work of Dr. R. C. Young, and Dr. R. D. Ladd, the injured players are treated dexterously. These doctors are in constant contact with the players and do their utmost to keep each of them physically fit. They are present in the dressing room before each game, caring for the team in every manner possible and are not above giving a word of encouragement where they deem it needful.

Dr. Young is an ardent Libbey follower, and under his professional direction, the colds and other physical defects which tend to hamper the effectiveness of our players are remedied.

Dr. Ladd's ministrations have also become a Libbey institution. Those who compose the team know that at any time "Doc" will "take the kink out of that sore muscle or wrenched back" and they go to him feeling confident that he will help them.

We sincerely hope that our relations with these men may be continued and want them to know that they are appreciated.

Row 1—Ray Fisher, Chuck Schuman, Alfred Maeder, Bob McLargin, Joe Aseltyne.
Row 2—Floyd Potter, Marvin Markovitz, Melvin Henrion, Nelson Volz, Paul Bremer.

Student Managers

The phrase "to the victor belongs the spoils" does not hold true in the case of our student managers, for their voluntary work is unfortunately inclined to pass unacclaimed and unnoticed by the student body. We have without a doubt, the best group of "flunkies" in the city, and they are to be lauded highly for their work in the preceding season.

These fellows made possible the spectacle we witnessed each Saturday: the lime-streaked field, the goal post, proudly wrapped in the maize and blue, our "golden bantams" with their "natty" uniforms shining to perfection, and lastly, those big red balloons marking the last white line. The service rendered by these willing boys will become a part of football tradition.

During the basketball season, the duties of the managers are not so varied, but there are many small details which must be arranged. Melvin Henrion, assisted by "Red" Maeder, are responsible for these duties.

BOB NOONAN DICK BRAYTON HARMON PUNCHES ED WELLS

Cheer Leaders

The unusually large amount of vociferousness present at all our informal gatherings this fall was in a large measure due to our cheer-leaders: Richard Brayton, Harmon Punches, Bob Noonan, and little Edward Wells. Attired in costumes of the school colors, the boys presented a spectacle pleasing to the eye as they went through the intricate antics of cheer-leading. The value of their work in arousing the spirit and feeling of the student body is often underestimated. The bark of the "fight locomotive" ringing across the gridiron or in the auditorium inspires the warriors of Libbey with new spirit to carry on.

This is the last year we may see Dick and Harmon in action and their places will be hard to fill because they made themselves such a major part of our jolly bunch. However, Bob and Eddie will return and we are expecting them to assume the leadership and promote a greater school spirit than ever before.

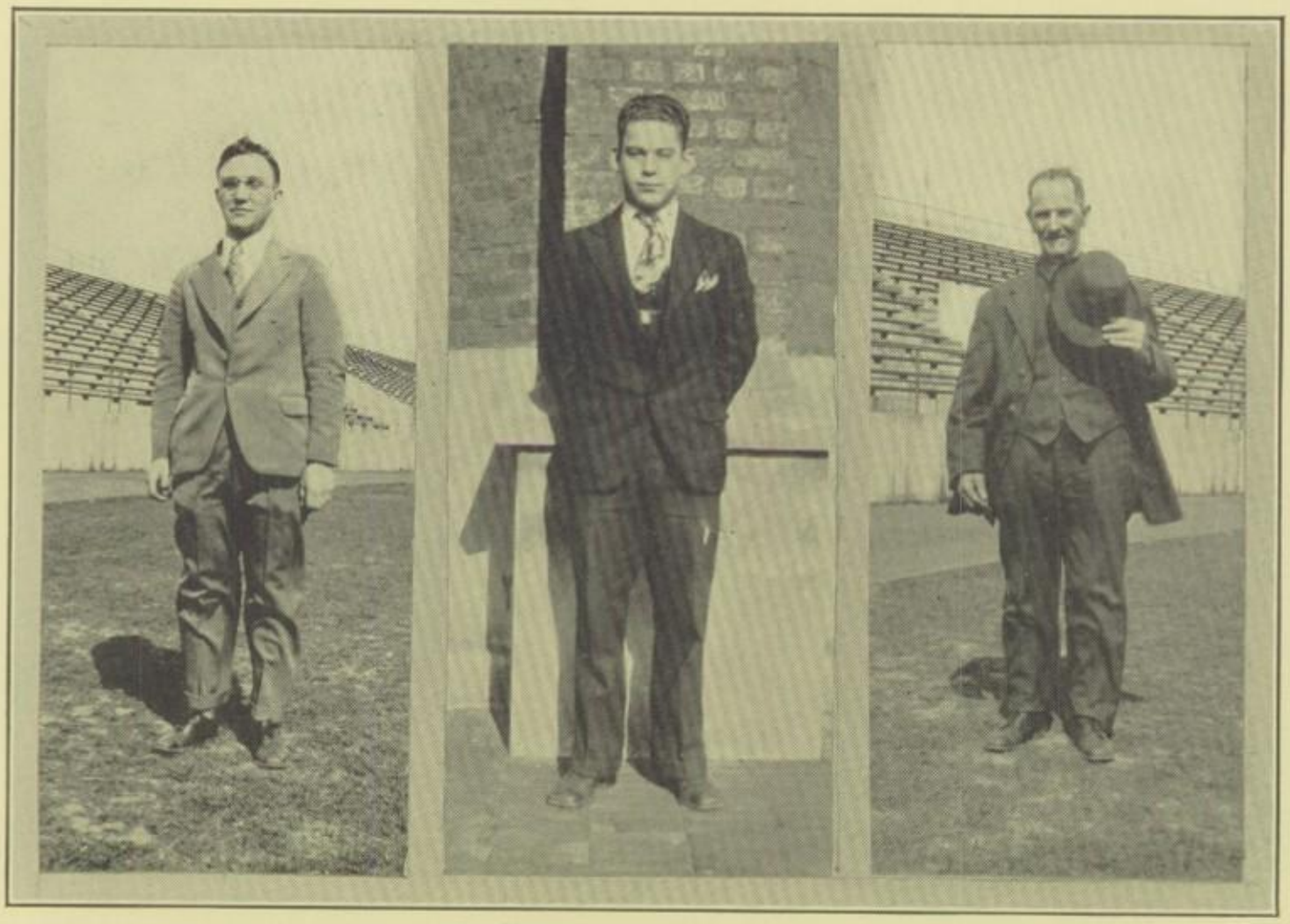

MR. WEINSTOCK PAUL BREMER MR. SEEMAN

Equipment Managers

The fact that "your appearance counts against you" need never be listed as one of our worries as long as Mr. Weinstock has charge of the equipment down in the stadium. His part in the success of our football season is one of no little responsibility. All equipment worn by our players passes through his hands to be checked and accounted for at the conclusion of the season. The avoidance of injuries is also a part of "Cholly's" work, as no boy is sent out into scrimmage without the greatest precautions being taken against chance injury. The field must be relined for each contest; suits must be checked over minutely to prevent delay at game time.

He is assisted in this work by Paul Bremer who has spent three years as a student manager. Paul has the responsibility of attending to various details.

Our spacious grounds, including the stadium, are also in need of close attention. This work has been entrusted to Mr. Seeman, who has proved himself an interested, conscientious worker.

Boys' Gym

The boys' gymnastic activities which usually are found in their early high school years constitute a program of all-around development. To many students their gym days are the most enjoyable of all their curricular activities.

Classes are held twice weekly and the only defect is the scarcity of time given this subject. However, this is remedied by the provision of a special gym class which meets Friday of every week and is open to all those wishing to enjoy more gym work.

In the regular classes the time allotted is spent upon competitive tests such as chinning, rope climbing, running,

MR. POHLMAN MR. RICE

basket-ball dribble, baseball throw; the individual performers in these tests are awarded points corresponding to the excellence of their work. At the end of the year the boy with the highest total of points is presented with a gold medal, thus he is twice rewarded. The boys' gym work is under the direction of Mr. Pohlman and Mr. Rice. Both are well acquainted with the details of their work. Mr. Pohlman has been affiliated with the school's gym work since its organization, and Mr. Rice has already assumed a position of high regard in the hearts of the student body.

They are efficient in their work; they are friendly and interested in us as individuals; and they have taught those with whom they have come in contact to play hard and fair, and, of greatest import, always to be men.

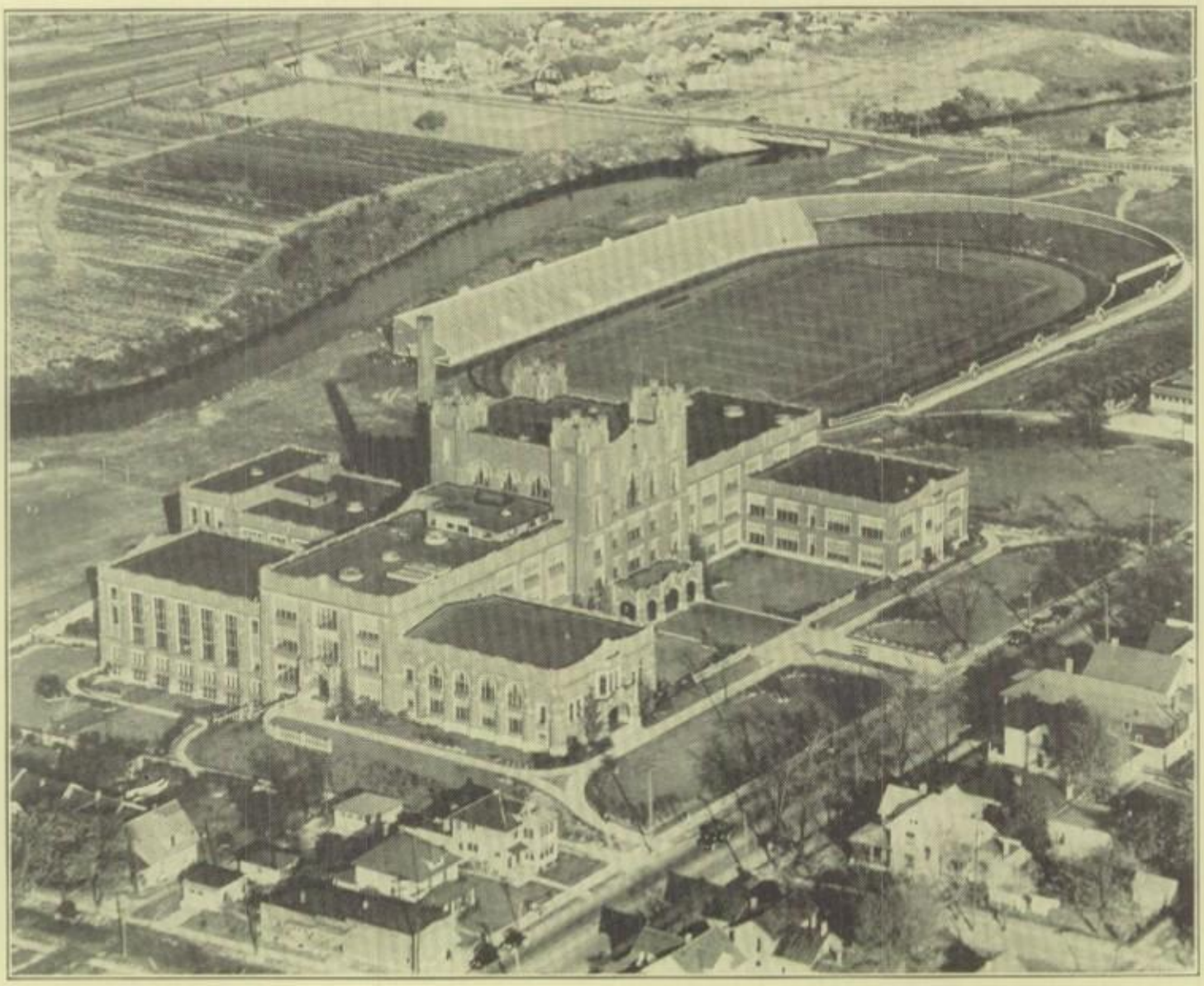

Football Schedule for 1930

September 20	Columbian, Tiffin, at Libbey
September 27	Horace Mann, Gary, at Gary
October 4	Shaw High, Cleveland, at Libbey
October 11	Central Catholic at Libbey
October 18	Akron Central at Libbey
October 25	Scott at Scott
November 1	Ecorse, Michigan, at Libbey
November 8	Port Huron, Michigan, at Libbey
November 15	Waite at Libbey
November 22	Woodward at Libbey

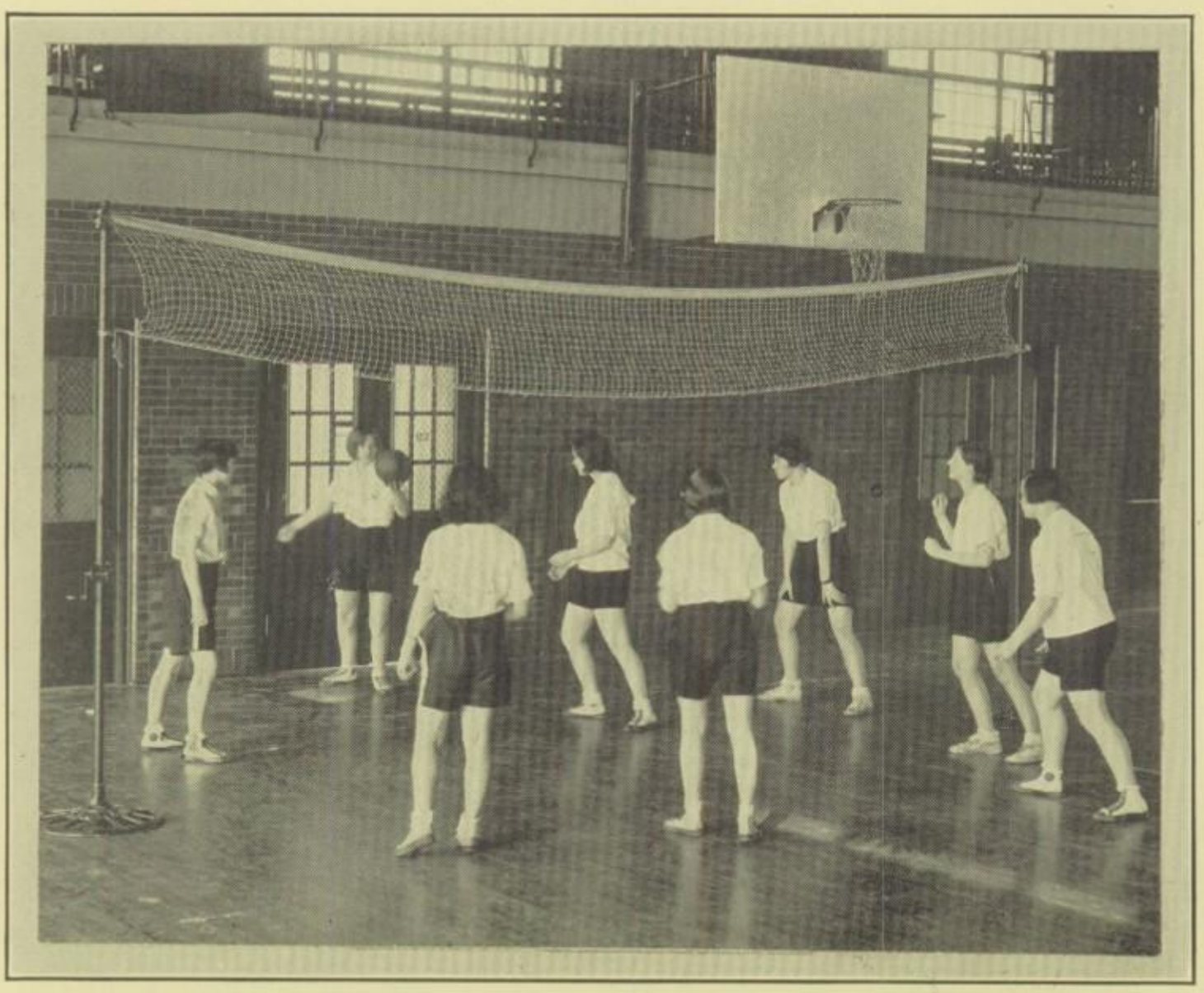

Dora Kibler, Bernice Stevens, Helen Peppard, Florence Tappan, Alice Marsh, Katheryn Brown, Dorothy Frey, Josephine Bolz.

Girl's Gym

Gymnasium for girls is compulsory for the Freshmen and Sophomores, but Juniors and Seniors are welcomed to join the classes. The classes consist of from one hundred to one hundred forty students, each one willing and capable of doing her part.

The gym work is made very interesting by the instructors, Miss Mery and Miss Thompson, who have always tried to arrange a program that is enjoyable to all the girls.

Regular gym classes meet on Mondays and Wednesdays. During the first semester a tournament in volley-ball is held. To begin this tournament, a winning team is picked from each class. These are determined by means of a point system, each inter-class victory gaining one point for the victor. At a special meeting after school, the champion team is picked, by elimination. Each

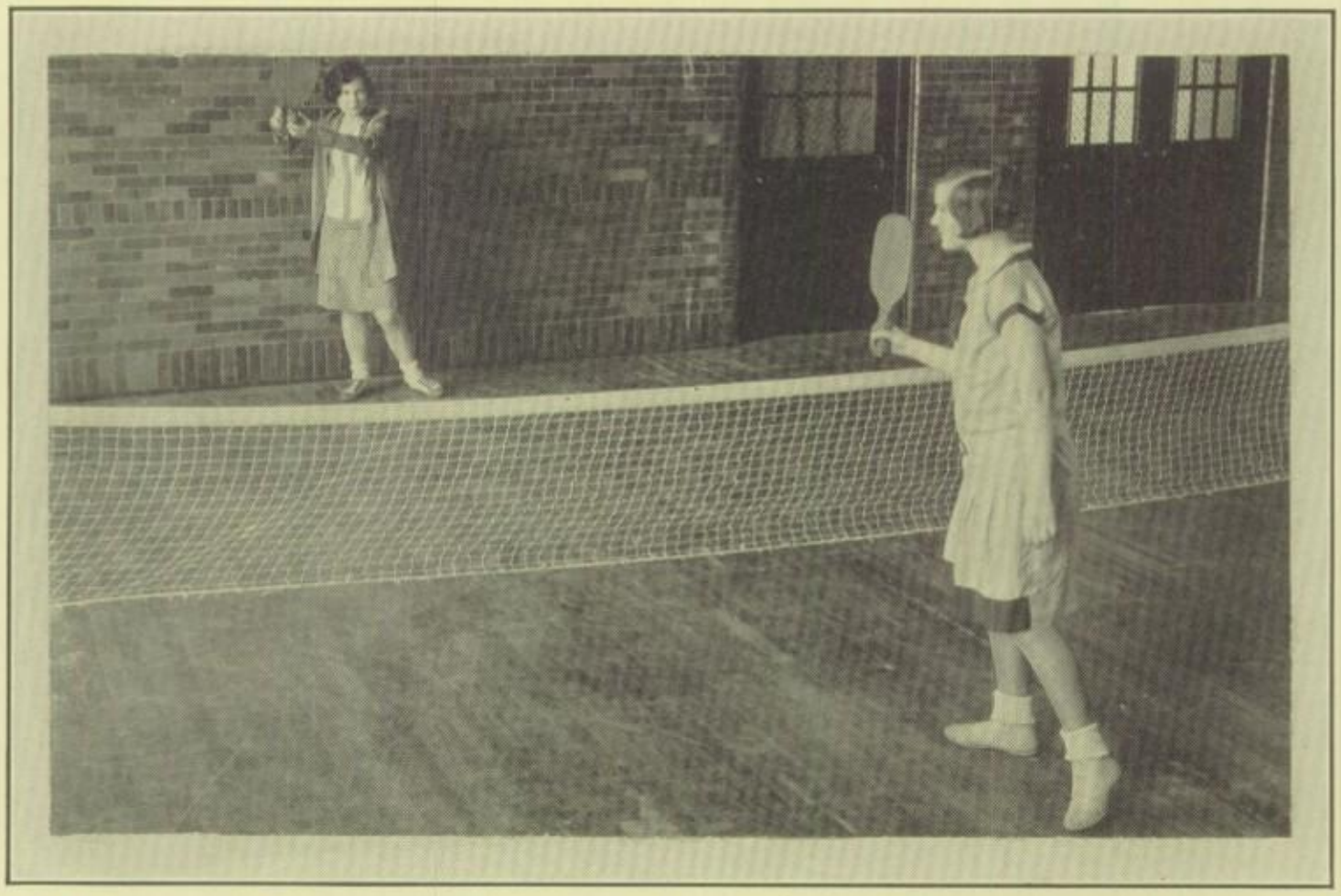

Coral Meek Blanche Young

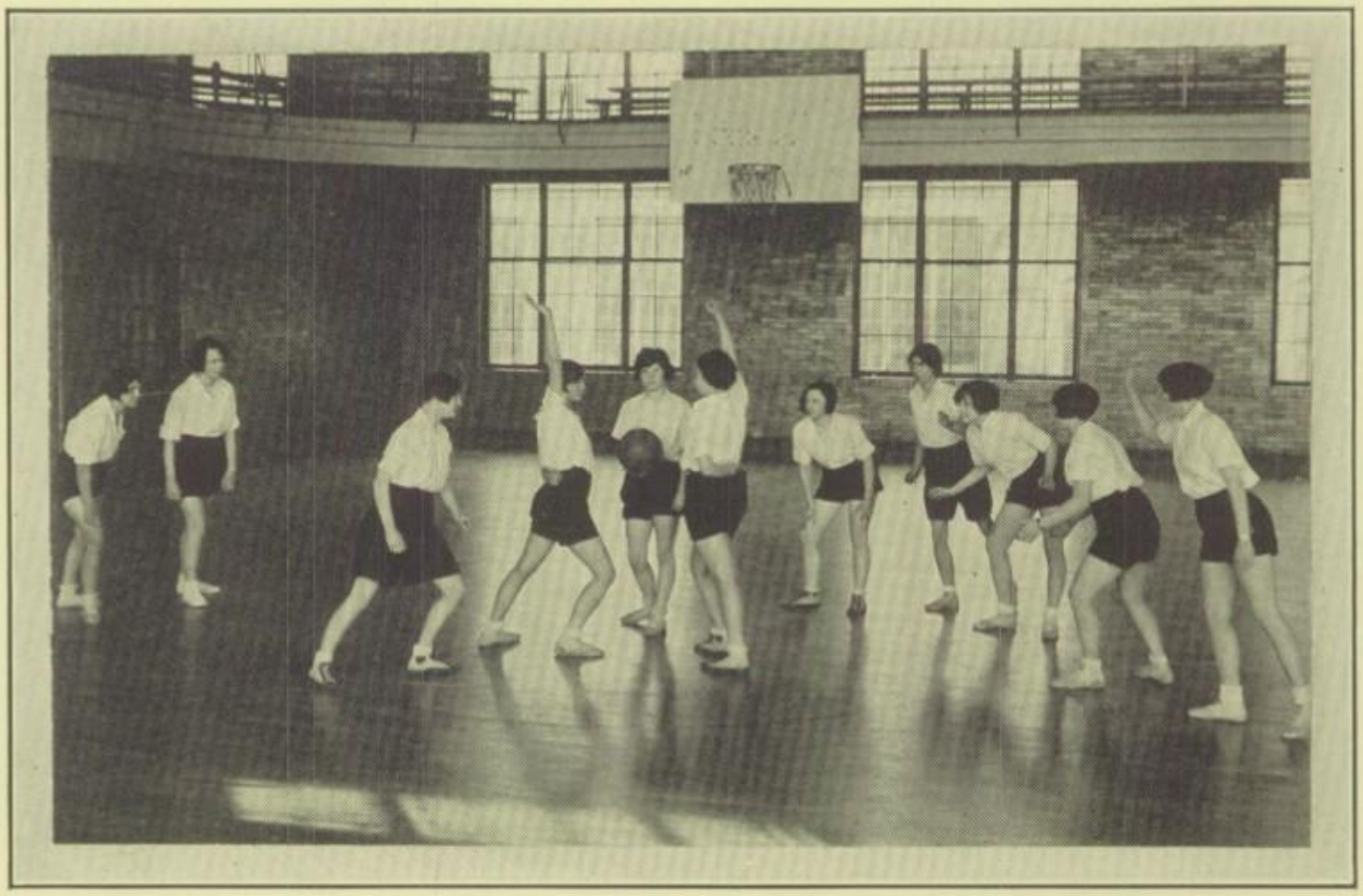

Isabel Rasmussen, Viola Campbell, Edna Hogrefe, Marie Weckerlin, Ellen Vogt, Mary Stracke, Bernice Olt, Beatrice Banks, Thelma Phillips, Eleanor Emerson, Leota McCombs.

Orpha Benore, Mildred Clark, Gwendolyn Rupp, Frances Mercer, Dora Kibler, Anna Maulbetsch, Venetta Hammer, Irene Redfox, Phyllis Schmul, Marie Weckerlin, Edna Hogrefe, Marie Sperber.

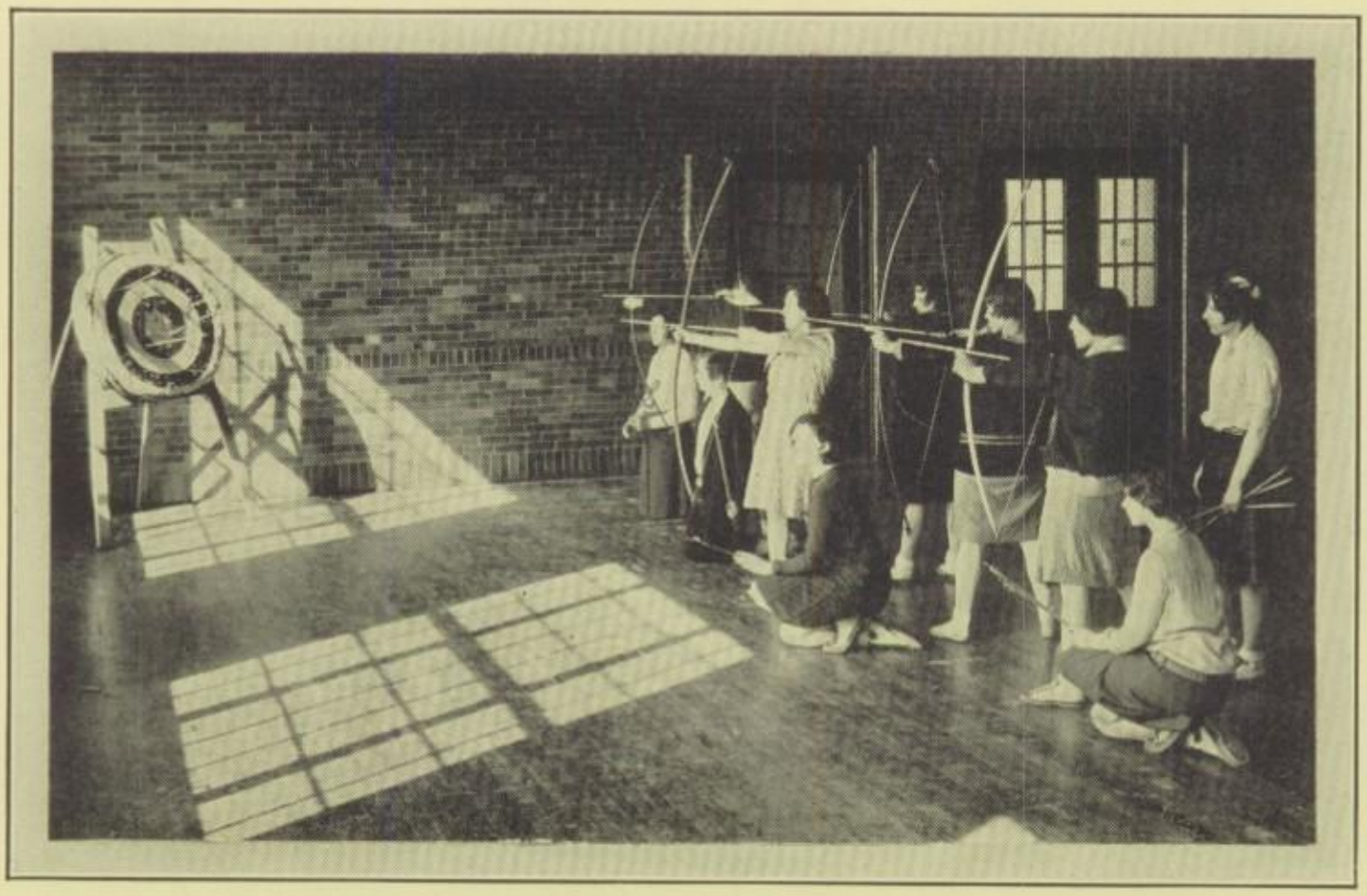

Kneeling—Marie Kuebbeler, Lois Strayer, Edith Tappan, Martha Fulghum.
Standing—Alta Geis, Helen De Mars, Geraldine Wilmot, Dorothy Burk, Rosalind Murray, Dora Kibler.

Row 1—Mildred Griener, Edith Tappan, Dorothy Bohrer, Virginia Marker, Ellen Marie Scott, Lucy Pozyczkiewicz.

Row 2—La Verne Goelting, Hattie Urbanski, Jean Bennett, Margaret Kimple, Lucille Kimple, Ann Bletterman.

Row 3—Dorothy Frey, Jean Smith, Dorothy Peters, Frances Lanker, Ruth Wasser.

member of this team is awarded a small "L" to wear on her gym trunks. This tournament, however, is not the same as the one sponsored by the Athletic Association. In the latter, any girls' organization in the school is invited to enter its team.

Immediately following the volley-ball season comes folk-dancing, and later the "Meet," a contest between the Freshmen and Sophomores. Each class learns a folk dance which they do at the Meet. Besides the dancing, there are relays, games, ability tests, and various other stunts. The winner of each of these is given a point for his side.

All girls are eligible to join the special gym classes held on Fridays. In these classes are offered archery, tennis, basket-ball, baseball, and tumbling. Each of these sports is taught in its respective season. Archery and tumbling are offered for those not wishing to take basket-ball and tennis. There is also a swimming class at the Y. W. C. A. for girls interested in the sport. Participation in this class gives credit to the letters awarded the highstanding girls at the end of the year.

Orpha Benore, Mildred Clark, Gwendolyn Rupp, Frances Mercer, Dora Kibler, Anna Maulbetsch, Venetta Hammer, Irene Redfox, Phyllis Schmul, Marie Weckerlin, Edna Hogrefe, Marie Sperber.

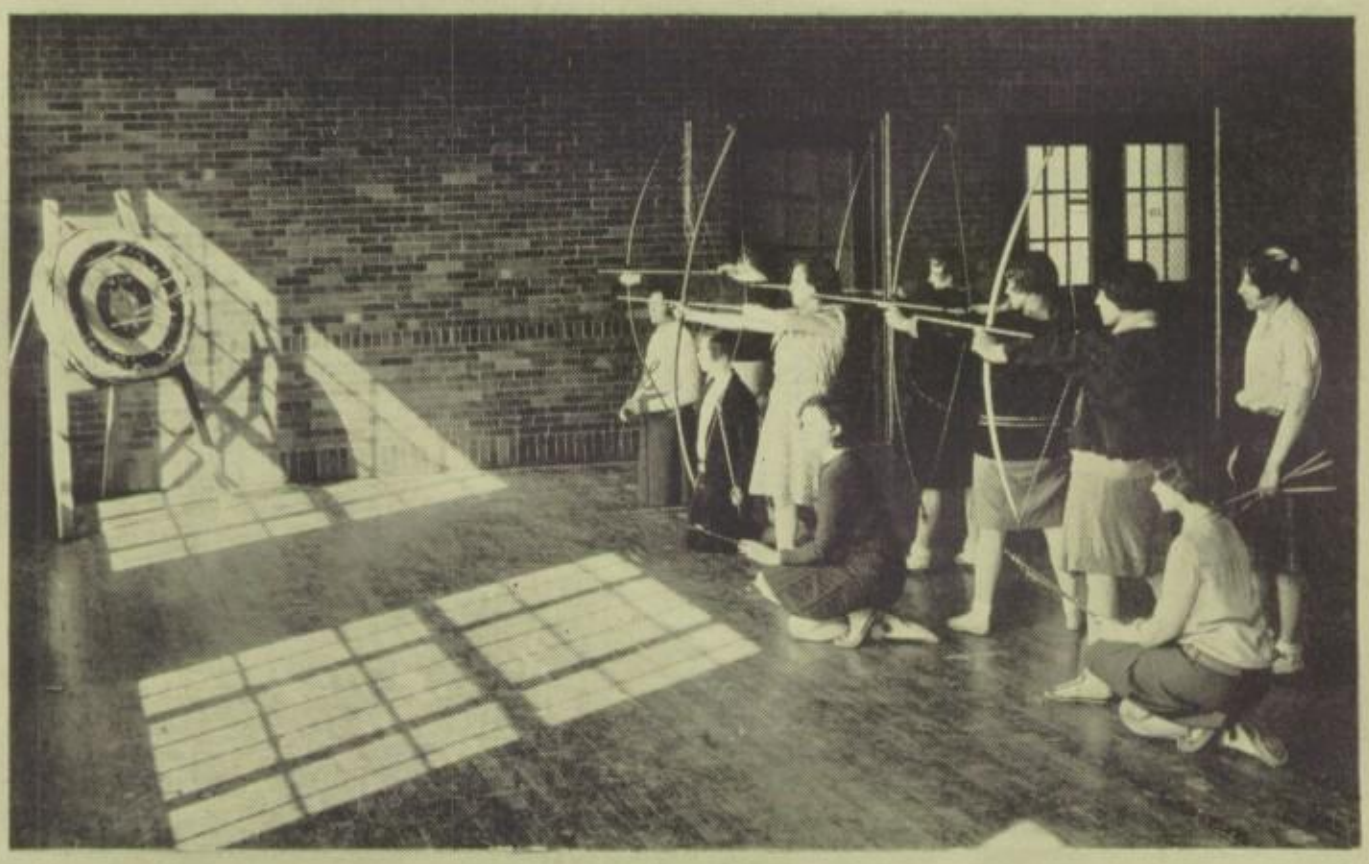

Kneeling—Marie Kuebbeler, Lois Strayer, Edith Tappan, Martha Fulghum.
Standing—Alta Geis, Helen De Mars, Geraldine Wilmot, Dorothy Burk, Rosalind Murray, Dora Kibler.

Row 1—Mildred Griener, Edith Tappan, Dorothy Bohrer, Virginia Marker, Ellen Marie Scott, Lucy Pozyczkiewicz.

Row 2—La Verne Goelting, Hattie Urbanski, Jean Bennett, Margaret Kimple, Lucille Kimple, Ann Bletterman.

Row 3—Dorothy Frey, Jean Smith, Dorothy Peters, Frances Lanker, Ruth Wasser.

member of this team is awarded a small "L" to wear on her gym trunks. This tournament, however, is not the same as the one sponsored by the Athletic Association. In the latter, any girls' organization in the school is invited to enter its team.

Immediately following the volley-ball season comes folk-dancing, and later the "Meet," a contest between the Freshmen and Sophomores. Each class learns a folk dance which they do at the Meet. Besides the dancing, there are relays, games, ability tests, and various other stunts. The winner of each of these is given a point for his side.

All girls are eligible to join the special gym classes held on Fridays. In these classes are offered archery, tennis, basket-ball, baseball, and tumbling. Each of these sports is taught in its respective season. Archery and tumbling are offered for those not wishing to take basket-ball and tennis. There is also a swimming class at the Y. W. C. A. for girls interested in the sport. Participation in this class gives credit to the letters awarded the highstanding girls at the end of the year.

humor

Firelight

A campfire glowing in scarlet red
Against an evening sky—
Hungry flames rising majestically
Consuming twig upon twig.
Hearts, happy and content,
Around this vivid light—
Indians, pathfinders, tenderfeet
Prospectors, gathered—
A brief reprieve from the stern
Pursuits of Life's pathway.
Laughing, singing, joking,
Relating spicy tales of
Adventure, incredulous, but
Amusing.
Embers, ashes, and charred twigs
Remaining as a memorial
To the recent radiant blaze,
Off into the encircling,
Outreaching solitude they depart
These ones of varied interests,
Group by group, bearing hopes
Of success, and remembering
Always—that campfire.

DORIS CHRISMAN '30

Jokes

NOTICE TO SENIORS!

How to Use Your Diploma to the Best Advantage

I—Use for backing sheet on your typewriter.

II—Have it made into a lampshade. More fun watching people try to read it!

III—Cut it into little irregular pieces. Makes a wonderful puzzle for the kid brother.

IV—Put it under the tablecloth, at the place where your coffee cup usually stands.

V—Crease it down the middle, fold each front corner over to the center and then a second time, then double it together, fold back each wing—and you have a wonderful air glider.

VI—If abroad, draw a picture of George Washington in one corner, and pass it off as a hundred-dollar bill.

VII—Frame it and lay it carefully face downward in the bottom of your trunk.

"Prisoner, the jury finds you guilty."

"That's all right judge, I know you're too intelligent to be influenced by what they say."

Mr. Hunt called P. McGee down to 148 the other day. "What's the idea, Phil? Somebody called today and said you were in an accident and wouldn't be in school today."

"Ha! Ha!" answered our Phil, "The joke's on him. He wasn't supposed to call 'till tomorrow."

Marian B.—"I've got to see Bill about one-twenty."

R. Finfrock—"Well, I'd like to see him about two twenties and a five."

Vivian H.—"I just hate those impromptu complexions, don't you?"

Evelyn D.—"What do you mean?"

Vivian H.—"Those that they make up as they go along."

Kate F.—"The idea of you telling Mr. Cony that you spent four hours on your Civics and then didn't have it prepared."

Carolyn—"I did spend four hours on it. I put it under my mattress when I went to bed."

Gold Diggers

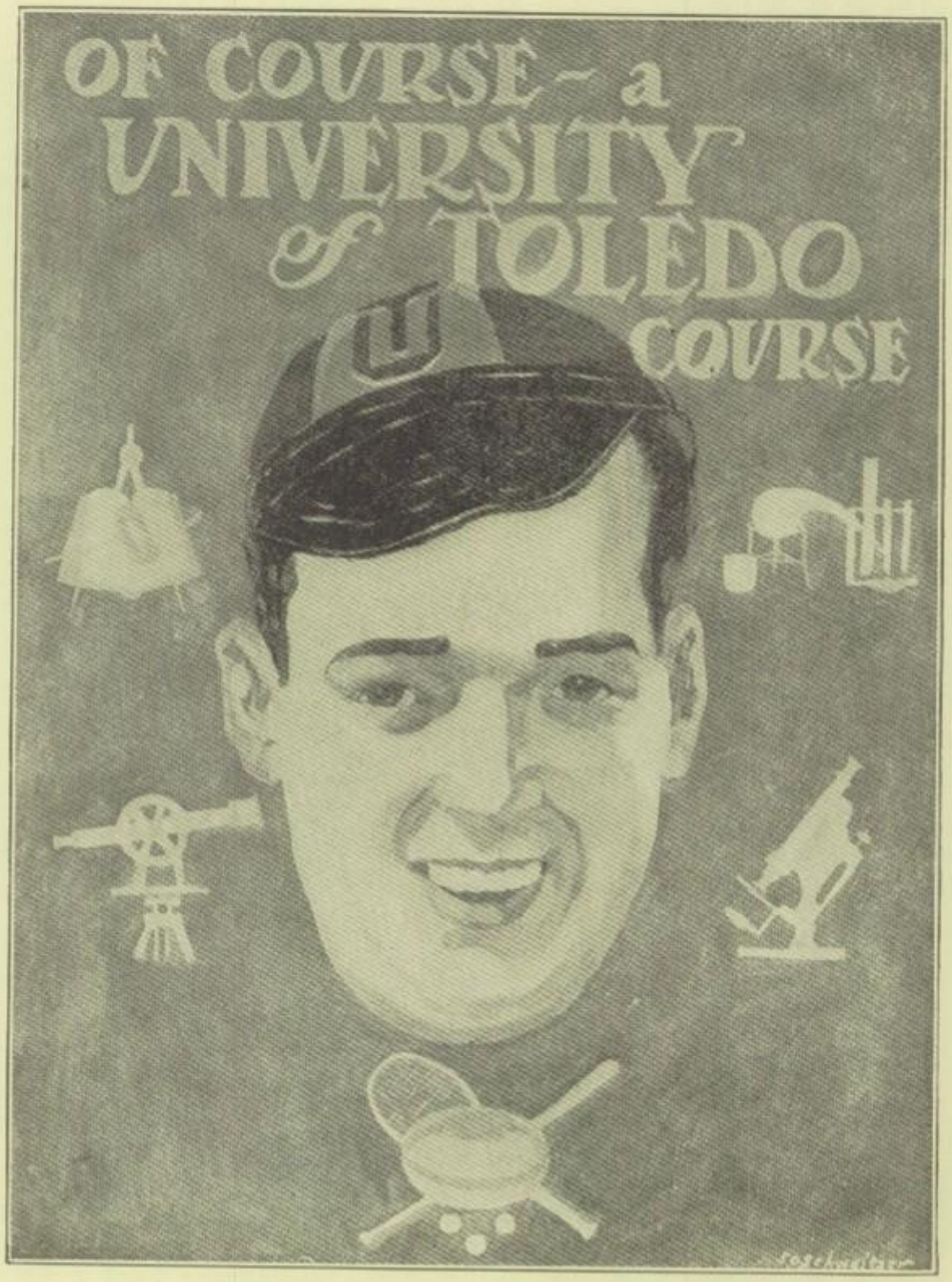
OF COURSE ~ a
UNIVERSITY
of TOLEDO
COURSE

George Barth
'30

A Sign of Good Printing

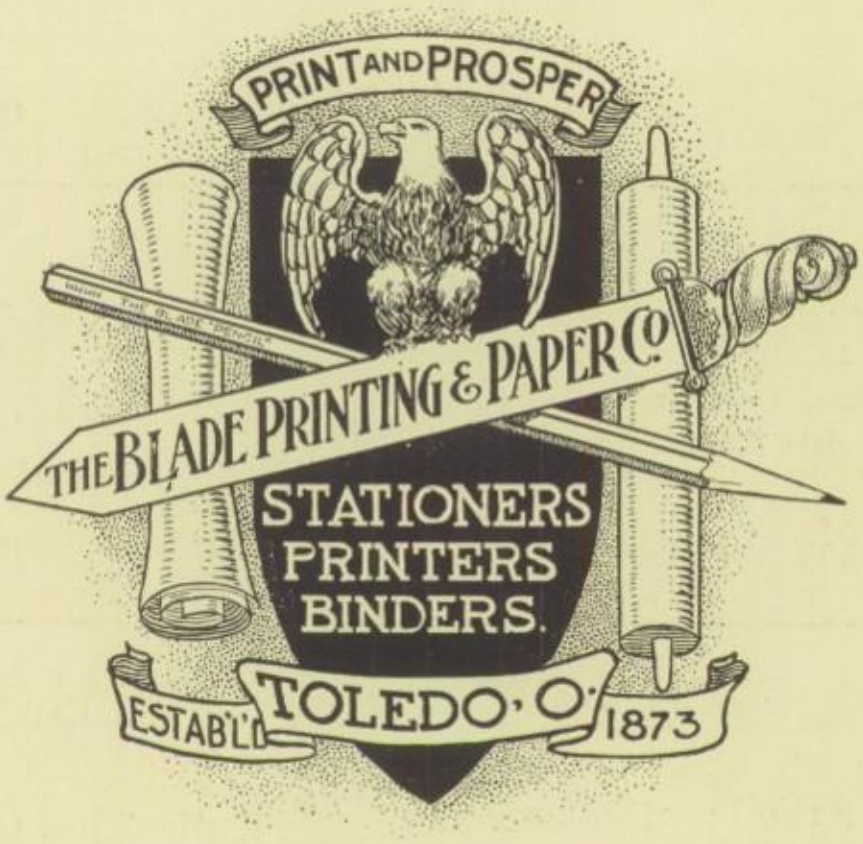

A distinguishing Trade-Mark which has for many years appeared on many pieces of the better class of printing:

Book Editions	*School Annuals*
Booklets	*Broad Sides*
Magazines	*Folders*
Catalogues	*Circulars*
Hand Books	*Price Lists*

This 1930 edition of the Edelian is just another fine example of our workmanship, we having previously printed prize-winning year books for Libbey High.

We also turn out printing for Commercial, Legal, Railroad and General Business purposes.

In our new location at 232-234 Superior Street we have installed new printing machinery, giving us greater capacity for speed and high-class workmanship.

DAWN DONUTS

"There's a Difference"

Try Them

1124 Broadway ADams 0180

Telephone MAin 0080

Broadway Bowling Alleys

1518 Broadway

C. F. MARTI, Mgr.

LOEHRKE'S

Where Quality Speaks
Fancy Table Supplies

1707 BROADWAY, AT LANGDON

Phone AD. 4926

Mae Weaver FLORAL SHOP

"Say It With Flowers"

South at Broadway

CARL A. TESCH

Shoes for the Family
and
Fine Shoe Repairing

1425 South Street

Cratty's Barber Shop

Ladies' and Children's
Bobbing A Specialty

1048 St. James Court WAlb. 0726

Learn the Eternal Truth in Your Youth

"SAVE FIRST, THEN BUY"

The Corn City Savings Association

South St. Clair Street at Hobart

Phone ADams 2836

Collins Radio Co.

1212 Broadway, Cor. Western
TOLEDO, OHIO

Sales and Service any Radio

422 SUPERIOR ST. (Upstairs)

GREEN MILL GARDENS

PHONE ADams 1628

Green Mill Orchestra
Cabaret 10 P. M. to 1 A. M.

Popular Priced Luncheon, 11 to 2
Dollar Dinner, 6 to 8

TOLEDO PARKING GARAGE

134 Superior Street—Opposite Commodore Perry Hotel, Adjoining Secor
Toledo's Newest and Most Modern Garage—Lowest Current Prices

1930

Florists

WE TELEGRAPH FLOWERS

Metz Brothers

221 SUPERIOR STREET — NEAR TOLEDO EDISON

Phone MAin 9149

Compliments of

CRYSTAL LAUNDRY, Inc.

We are specialists in all classes of Laundry Service

GIVE US A TRIAL

838-40-42 Broadway Phone ADams 2188

The

Universal Coal & Supply

Company

South and Spencer

High Grade Coal and Coke

Your Warmest Friend

J. M. ST. JOHN, Manager WAlbridge 1100 and 1101

1930

The S. M. Jones Co.

Is a True Admirer of Our Spirit

The Richardson Garage

Absolutely Fireproof

New! Most convenient to theatres, stores and business district! In center of hotel district!

Reasonable rates. Open day and night. Rates by the hour, day or month

MAIN 7523

Opposite Hotel Secor

Jefferson at St. Clair, Toledo, Ohio

WHEN YOU ARE FIFTY-FIVE

Will you be working then because you want to or because you have to?

Make sure of freedom of choice. Arrange now for a monthly life income at age 55 of from $50 up. Same arrangement pays an income before 55 if you're disabled a long time and pays your mother or sister $5,000 in case of your premature death.

WAITE M. TEACHOUT
1101 Second National Bank Bldg.
Phone MAin 2293

Compliments of

The Toledo Wheelbarrow Co.

Broadway at Wabash R. R.

This Store Carries

Tennis **Golf** **Baseball**

Sporting Goods

Fishing **Camping**

Horn Hardware Company

1222-1224 Broadway

THE EVER INCREASING SALES

of

Ohio Clover Leaf

MILK and CREAM

ARE PROOF OF THEIR SUPERIOR QUALITY

ADams 1281

Our

BUS SERVICE

Carried all Libbey Football Teams during the past year

Community Traction Co.

Street Car and Bus Lines

Executive Offices: 514 Jefferson Avenue

Call us for special rates on your next party

THE

Ohio Bell Telephone Co.

A good place to work—offering many opportunities for advancement

Employment Department

Room 440 Telephone Bldg.

121 Huron St.

WHAT ELECTRIC POWER IS DOING FOR YOU

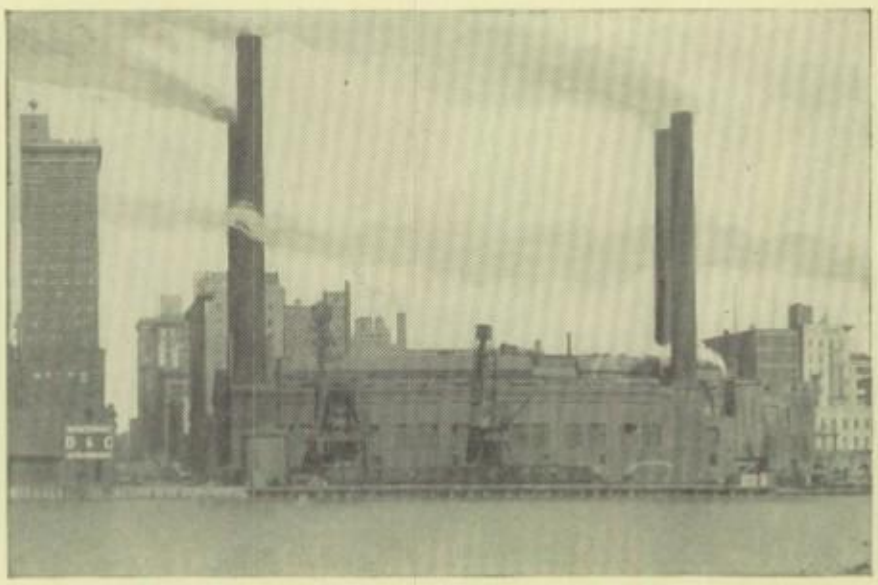

Do you ever wonder what electric motors are doing for you? The answer is clear. They are weaving the fabric of a richer civilization—making new wealth, comfort, leisure, in which everybody shares.

For example, since 1914 the cost of raw materials used in the manufacture of motors and other electrical equipment has increased nearly 50%. But the use of 145% more electric current has so helped to increase production per worker that it has been possible to more than double the average wages of workers producing electric products. At the same time these products have only increased in price about 20%.

Scores of other industries can show equally amazing gains as a result of the increased use of electric power.

Electricity betters the quality of a product, raises the wage of workmen who produce the product, and makes for low prices to the consumer.

THE TOLEDO EDISON CO.

1930

SENIORS!

We hope you are pleased with your class ring which was furnished by us last fall.

Some day you will be looking for another ring--the most important thing you will ever buy--and we hope that we may then have another opportunity of serving you. Our years of experience and our reputation for giving the utmost in value and style will insure the wisdom of your choice.

On other important occasions remember that we are specialists in the selection of appropriate gifts.

Select your jeweler as you would your doctor--for knowledge and reliability and his personal interest in you.

The W. F. Broer Co.

Jewelers

Third Floor Adams at Superior St. Private Elevator

1930

LIBBEY HIGH BOOSTER
and
QUALITY DRUGGISTS

MEYER DRUG CO.

South & Broadway Detroit & Wayne

FOR
QUALITY MEATS
Come to
Krueger's Meat Market
1407 South Avenue

Compliments of a
LIBBEY BOOSTER

Geo. F. Bruss
Cash Groceries and Meats
WE SAVE YOU MONEY
1540 Broadway

Phone WAlb. 1938
Satisfaction guaranteed—We call for and deliver
WALBRIDGE
Dry Cleaners & Tailors
SAM ROSENBERG, Prop.
Ladies' and Gentlemen's Cleaning, Pressing, Tailoring, Alterations and Dyeing
2612 Broadway

Complete Line of Sporting Goods
at the Lowest Price
THE FAIRPLAY
413 Superior St.

Telephone ADams 3251
Night Phone, WAlb. 0224-M
Toledo Cartage Co.
GENERAL TRUCKING
Machinery Movers and Erectors
W. W. Blowney, Mgr. 143 So. St. Clair St.

FOLKS!
Patronize our Advertisers
They are
Community Builders

SENIORS
Don't Forget
Next Fall We Need You at Our
FOOT BALL GAMES
Yea Libbey--Let's Go!!

Libbey Hi Hawley Drug
Hawley Drug Store
For Libbey Students
School Supplies, Ice Cream, Candy, Prescriptions, Drugs, Medicines
Stop in and rest on your way home
205 Hawley Street, Corner Campbell Street

Bunnies

B.
W.
Mary Morris
Betty Warner
Alma Schleiman
Ray Beckwith
Blanche Schalow
Dorothea Harms
Hazel Cavenaugh
Bernice King
Bernice Rubadeux
Edna Clarence Post
Walt. Clif Funka
Gene Eisenhour
Virginia Brooks
Nora Journey
Willette Helene Samson
Miss Krueger
Charles Priest
Virginia Smith
M. Hook
Florence O.
V. Marker
Mary Turner
Charla Beaupre
Marg. Clarke
Edith Lippold
J. Lengyel
Violet Lang
Martha Pfund
James Dean
Emma Carr
Edith Toppen
Arlene Green
Kathryn Klien
Lois Bussdieker

George Barth

1930

THE CUBBERLY STUDIOS

913 MADISON AVENUE

Official Photographers for The Edelian, 1930

Wedding Portraits of Personality

We're Strong for
THE SOUTH END
and
LIBBEY HIGH
as exemplified by our new and modern
Building Supply and Coal Yard

The Superior Supply Co.
101 Field Avenue

La Tabernilla Orchestra
NOW PLAYING

Come Out to Dance and Dine
Famous Food—Marvelous Music
20 Minutes' Drive from Town

LA TABERNILLA
EATING HOUSE

FORMERLY BAY SHORE INN
East Bay Shore Road POntiac 2529

DOMAN'S

GROCERY and LUNCH

A Good Place to Eat
Hamburgers—Dogs—Cheese Sandwiches
Soft Drinks of All Kinds

David Doman, Prop. 1310 Western Ave.

Compliments of

Jersey Ice Cream Co.

221 First Street

Telephone TAylor 4051

"Toledo's Newest and Finest"

OUTFITTERS OF LIBBEY HIGH ATHLETIC TEAMS

The Athletic Supply Co.
417 Huron Street
Toledo, Ohio

HEADQUARTERS FOR ALL ATHLETIC EQUIPMENT

Telephone { WAlbridge 1030
WAlbridge 1031

THOMAS FERRELL

Authorized Ford Dealer

1728 Broadway

TOLEDO, OHIO

Phone MAin 2223-2224

"LET RATHBUN DO IT"

The Rathbun Cartage Co.
195-197 So. St. Clair Street
TOLEDO, OHIO

Packing and Storage of Household Goods, Pianos and Merchandise

A GOOD PLACE TO STORE GOOD GOODS

The
Haughton Elevator & Machine
Company

JUST as your minds are being prepared to successfully cope with the problems of the future, so we are building elevators which will continue through the coming years to give the satisfactory, uninterrupted service for which they have so long been noted.

WE APPRECIATE YOUR TRADE

EMCH PHARMACY

KODAKS :: SUPPLIES
DEVELOPING and PRINTING

Corner South and Spencer

LIBBEY SENIORS!
Let us help you with a
Special Business Training Course

Stautzenberger's

Private Secretarial School, Inc.
317 Huron Street, Toledo, Ohio

Day and Night Sessions the entire year. Accounting, Bookkeeping, Comptometer, Dictaphone, Shorthand, Typewriting, etc. Beginning Shorthand Classes every six weeks. May enter any time. Phone Main 3656. Competent office help available. Try us.

Exclusive Agents for Holton Band Instruments

Phone ADams 0481

VINCENT DE PRISCO
MUSIC STORE

Dealer in all kinds of Band Instruments and Talking Machines—All kinds of Fancy Brass Work and Silverware—All repair work guaranteed.

510 Superior St. **Toledo, Ohio**

Open evenings until 8:00

KRAFT PHENIX CHEESE
and
WRIGHT'S MAYONNAISE PRODUCTS
By
GROVER ANSTED CHEESE CO.
1631 Broadway

Someone from Libbey can always be found in

Linck's Cafeterias

Pure Food at Moderate Prices

Three Convenient Locations
Nicholas Building
2213 Ashland, Opp. Coliseum
Monroe and Collingwood

Hours: 11 a. m. to 2 p. m.; 5 p. m. to 7:30 p. m.

QUALITY FOODS
For
QUALITY STUDENTS
Served at
LIBBEY HIGH
Supplied by
The R. A. BARTLEY Co.
Toledo, Ohio

Just Beautiful Shoes
$3.95
Sally's *All One Price*
Smart Shoes
330 Superior Street

WOODRUFF BROTHERS ART SHOP
813 MADISON AVE.
TOLEDO
Picture Framing *Quality First*

ICE--COAL
REFRIGERATORS
The Citizens Ice and Fuel Co.
Main Office and Refrigerator Display Room
MORRIS AND BROADWAY
ADams 1221

Telephone { WAlbridge 1030
WAlbridge 1031

THOMAS FERRELL

Authorized Ford Dealer

1728 Broadway

TOLEDO, OHIO

Phone MAin 2223-2224

"LET RATHBUN DO IT"

The Rathbun Cartage Co.

195-197 So. St. Clair Street
TOLEDO, OHIO

Packing and Storage of Household Goods, Pianos and Merchandise

A GOOD PLACE TO STORE GOOD GOODS

The
Haughton Elevator & Machine
Company

JUST as your minds are being prepared to successfully cope with the problems of the future, so we are building elevators which will continue through the coming years to give the satisfactory, uninterrupted service for which they have so long been noted.

WE APPRECIATE YOUR TRADE

EMCH PHARMACY

KODAKS :: SUPPLIES
DEVELOPING and PRINTING

Corner South and Spencer

LIBBEY SENIORS!
Let us help you with a
Special Business Training Course

Stautzenberger's

Private Secretarial School, Inc.
317 Huron Street, Toledo, Ohio

Day and Night Sessions the entire year. Accounting, Bookkeeping, Comptometer, Dictaphone, Shorthand, Typewriting, etc. Beginning Shorthand Classes every six weeks. May enter any time. Phone Main 3656. Competent office help available. Try us.

Exclusive Agents for Holton Band Instruments

Phone ADams 0481

VINCENT DE PRISCO
MUSIC STORE

Dealer in all kinds of Band Instruments and Talking Machines—All kinds of Fancy Brass Work and Silverware—All repair work guaranteed.

510 Superior St. **Toledo, Ohio**

Open evenings until 8:00

KRAFT PHENIX CHEESE
and
WRIGHT'S MAYONNAISE PRODUCTS
By
GROVER ANSTED CHEESE CO.
1631 Broadway

Someone from Libbey can always be found in

Linck's Cafeterias

Pure Food at Moderate Prices

Three Convenient Locations
Nicholas Building
2213 Ashland, Opp. Coliseum
Monroe and Collingwood

Hours: 11 a. m. to 2 p. m.; 5 p. m. to 7:30 p. m.

QUALITY FOODS
For
QUALITY STUDENTS
Served at
LIBBEY HIGH
Supplied by
The R. A. BARTLEY Co.
Toledo, Ohio

Just Beautiful Shoes
$3.95
Sally's *All One Price*
Smart Shoes
330 Superior Street

WOODRUFF BROTHERS ART SHOP
Picture Framing
813 MADISON AVE.
TOLEDO
Quality First

ICE--COAL
REFRIGERATORS
The Citizens Ice and Fuel Co.
Main Office and Refrigerator Display Room
MORRIS AND BROADWAY
ADams 1221

Lambkins

E. W.

Ellery Wood | Leonard Wilhelm | Ovid McCombs | Annabelle Hawkins | Robert Hudspeth

Virginia Ruggles | Ed. Geldien | Lurlyn Cameron | Martha Keyser | Helen Harris | Marg Kimple | Harry Jackman

Kathleen Spangler | Gertrude Kolasinski | Bernola & Vernola Bueche | Doris Chrisman | Virginia Fifer

Harmon Punches | Floyd Kessler | Harvella Limoges | Leila Ransom | Char Voderbrugge | Myrtle Lindhorst

George Barth '30

1930

A PIONEER of the SOUTH SIDE

CAMP'S PANSY FLOUR

Very Highest Quality

The Toledo Grain & Milling Co.

TO THOSE WHO GRADUATE

You now have a foundation for a business training that will prove invaluable to you in the business world. You need specialized training in one of the following courses, regardless of the profession you choose to follow: Accountancy and Business Administration, Secreterial, Stenotype, Civil Service, Actual Office Work and Accounting Practice, Gregg Shorthand, Comptometer, Dicraphone. Come in and let's talk over your future problems.

Summer Term—June 16 and June 23
R. L. MELCHOIR
Phone MAin 9111
Nearly 50 Years of Satisfaction

Tri State University, Inc.

Fall Term—September 2-8
B. O. MELCHIOR
Jefferson and Michigan
TOLEDO'S LARGEST

Visit the NEW RIDE

OVER and UNDER the SEA

Continuing the

New Cuddle-up and New Speedway

Together with a full line of Park Attractions

WALBRIDGE PARK

HARRY F. COVODE
Operating all the Amusements

"A GIFT FOR EVERY OCCASION"

604 Adams St.

JAPANESE SHOP
日本商會

Toledo, Ohio

"If It Comes From JAPAN We Have It"

Inman Pharmacies
Broadway and St. James Court
Upton and Berdan Avenues

Willeray and Gilbert's Candies
Kodak Films and Photo Finishing
Page's Ice Cream

Established 1877
The Roulet Company
Manufacturing
JEWELERS

Jewelry of all Kinds
Medals and Trophies
Badges and Jewels
Class Pins and Rings

319 Superior Street—Toledo, Ohio

HIGH GRADE FOOD
For
HIGH GRADE STUDENTS
Served at
LIBBEY HIGH SCHOOL
By the
FEILBACH CO.
Wholesale Grocers
Toledo, Ohio

YOUR EYES DESERVE CARE
Call on
Dr. Millrood
1329 Dorr St.
Telephone FOrest 2254
Doctor of Optometry and EYE STRAIN SPECIALIST

For Quality—

Use Honor Note and Composition Books

At the Stationer's Desk

OUR
GOOD CANDY BARS
Are Served At
LIBBEY HIGH SCHOOL
—
The Richardson Candy Co.
909 Jefferson Toledo, Ohio

The Wm. A. Hummel Co.
CEMENT PRODUCTS
ADams 7722 427 Hamilton Street Toledo, Ohio

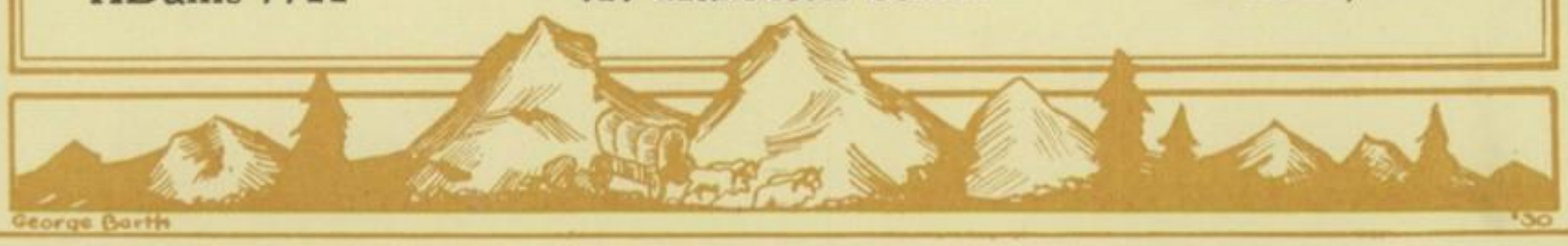

Compliments of

The OHIO DAIRY Co.

Manufacturers and Distributors of

DAISY *Brand* BUTTER

Try It
"The Taste Will Tell"

STUDENTS!

for all

Official School Supplies

come to the

Stationer's Desk

Room 141 First Floor

MELVIN HENRION, Mgr.

Muladore Coal Co.

High Grade Fuel

3403 Detriot Avenue JEf. 7142

WE

Supply Libbey

With

China—Glass—Silverware

Steger Hotel Supply

Toledo, Ohio

Compliments of the

PANTHEON THEATER

Jack Hagerty's Interurban Bowling Alleys and Billiard Parlor

Make It Your Down Town Club
INSTRUCTIONS GIVEN ANY TIME

439 Superior Street

Whose Who am I?

Jokes

Thelma F.—(Singing sweetly) "And for Bonnie Annie Laurie, I'd lay me down and die."

Listener—"Is Miss Laurie in the audience?"

He—"Well, what dy'a know about that! So Ethel was married last week?"

She—"Who was the lucky guy?"

He—"Her old man."

Ned S.—"You weren't at school today, were you?"

Harold T.—"No, I slept in my own room today."

Joe—"Would you marry an idiot for the sake of his money?"

Ginney—"Oh, this is so sudden!"

Would-Be-Suicide—"Don't rescue me. I want to die."

Maynard G.—"Well, you'll have to postpone it. I want a life-saving medal."

Clerk—"This license entitles you to one deer and no more."

Leroy S.—"I want a hunting license, not a marriage license."

Julia W.—"Is my face dirty, or is it my imagination?"

G. Marquardt—"Your face isn't; I don't know about your imagination."

S. Dill—"Did you know that I can read a person's mind?"

Betty—"Oh, won't you read mine?"

Scott—"Sorry, I left my magnifying glass at home."

A. Tallman—"You may not believe it, but I said "No" to seven different men this summer."

Gladine W.—"Oh, I don't doubt it. What were they selling?"

It isn't official or anything, but we understand that Paul Wirick is making big money in his spare time by posing for the "coming shadow" in cigarette ads.

ADams 0460

Christ E. Rieker
FIRST CLASS MEAT MARKET

601 Tecumseh St. Toledo, Ohio

Kodak Films Photo Developing

C. G. Pope
DRUGGIST

1050 CURTIS STREET
P. O. Sub-Station 29

Candies Sodas

Phone WAlbridge 1397

SOUTH END TIRE SHOP

Garage, Storage, Tires, Tire Repairing
Battery Service, Mobiloil, Auto Laundry

L. C. Fesseden 1940-42 Broadway

TOLEDO BLUE PRINT &
PAPER CO.

Supplies for the

Engineer-Architect-Artist-Draftsman

Produce Exchange Building Toledo, Ohio

A TRIAL IS ALL WE ASK

GEO. E. WILD & CO.

FAMILY FOOTWEAR

TOLEDO

Phone FOrest 4137 1352 Dorr Street

Keller & Senn

Insurance & Surety Bonds

Phone, ADams 6160-6169
208-266 Spitzer Building

TOLEDO, OHIO

T. P. BALL
GOLDEN RULE STORE
2236 Wayne at South

GROCERIES, MEATS and SCHOOL SUPPLIES

Phone FOrest 4315

Krueger's
Barber Shop
WE
Specialize in
HAIR BOBBING
1510 Broadway

Phone. ADams 7326

The Keystone *Press*

PRINTERS

607 South St. Clair St. Toledo, Ohio

"A fine place to eat" "The best food in the city"

The Golden Lily
812-814 Madison Avenue
Between Michigan and Ontario Sts.
CHINESE and AMERICAN RESTAURANT
STEAKS---CHOPS

Open from 11:00 A. M. to 1:00 A. M.
Phone ADams 2461

1930

Gas is the Best Fuel

Gas is the only fuel ready to make HEAT. All other fuels must be changed to gas by burning before they can make heat. Then, it is only the gas that produces the heat.

Burning solid fuel for home heat causes the loss of many valuable base chemicals. This loss is seen in the ash and smoke. How much better to use gas and conserve these valuable chemicals as nature intended they should be conserved.

The Gas Office

LOEW'S VALENTINE

Home of Metro-Goldwyn-Mayer and United Artists Talking Pictures Extends Congratulations To the Class of 1930 and Best Wishes to

LIBBEY and THE EDELIAN

JACK H. MERRIMAN, Manager

Ask for

Pages's

"KLEEN MAID"

Ice Cream

"Demanded for Its Quality"

MILO
Bowling Alleys

1341 South Ave.

HOWARD M. BUTLER, Mgr.

WAVERLY
FOOD MARKET
Leo. F. Sendelbach, Proprietor
FANCY GROCERIES and MEATS
Delivery Service
Phone FOrest 1288 2001 Dorr Street

Myrtle A. Schroder Al. Schroder

Myrtle Flower Shop
FLOWERS FOR ALL OCCASIONS
Phone FOrest 2931
933 Dorr Street Toledo, Ohio

SAVE

For Your College Education, where your savings grow in safety. We pay 5% plus on Savings Accounts, and Accumulative Certificates of Deposit will yield you 5% for the first six months and 6% thereafter.

Home Building & Savings Company
Broadway, at Segur

Phone WAlbridge 1073

Ollie E. Platzke
HARDWARE
Electrical Supplies--Radios--Complete Line of Paints
1780 Arlington Avenue

Compliments of
Scott's Sweet Shop
739 Hawley Street
STOP AND SEE US

W. H. GOETZ
Meats and Provisions
Sausage Manufacturer
WAlbridge 0243 1047 Western Ave.

MAin 6231 *Member Florist Telegraph Delivery*
MARY A. WARNING
Flowers
1217-1219 Broadway

MAin 2672 HILDEBRAND PRINTING COMPANY
Publishers of THE SOUTH SIDE NEWS Toledo's Oldest Community Paper
Job Printers and Advertising Specialists 703 South St. Clair Street

A. C. WALTER D. C. WALTER
Walter Funeral Parlors
ADams 4105—4106 1221-1223 Broadway

1930

The McManus - Troup Company

Complete Office Outfitters
Printers - Stationers - Engravers

713-715 Jefferson Avenue

Purchased Jan. 1882. **Oldest in City.**

Davis
Business College
ADAMS ST. AT 10TH TOLEDO, OHIO

This old reliable school can give you the finest training, because we offer the most thorough courses, the most experienced faculty, the best equipment, and the finest business college building in Northwestern Ohio.

SEND FOR CATALOG—SCHOOL OPEN ALL SUMMER

Member af the National Association of Accredited Commercial Schools and of the Ohio Commercial Schools' Association

---

Boost Toledo!

Buy a Toledo-Made Car
From a Toledo Dealer
Have it Serviced in a
Toledo Service Station
By a Toledo Mechanic

Willys-Overland, Inc.

Adams at 14th Street
Toledo, Ohio

"Where the Big Talkies Play
First Time in Toledo"

STATE
Theatre

Collingwood at Delaware

COMING SOON:

"HIGH SOCIETY BLUES"
with Janet Gaynor, Charles Farrell

"ON THE LEVEL"
with Victor McLaglen

"TEMPLE TOWER"
with Kenneth MacKenna

Rodeo Dodos

1930

Faithful Service

symbolizes a successful career.

Performance of duty is essential in any chosen vocation.

We feel honored to have had a part in building this book.

Our well wishes go with it.

The MEDBURY-WARD Co.

Artists · Engravers · Color Plate Makers

1701 Spielbusch Ave. Phone Main 3126

Faculty Autographs

Ella Feller
Amel R. Hotchkiss
Zulema Hatfull

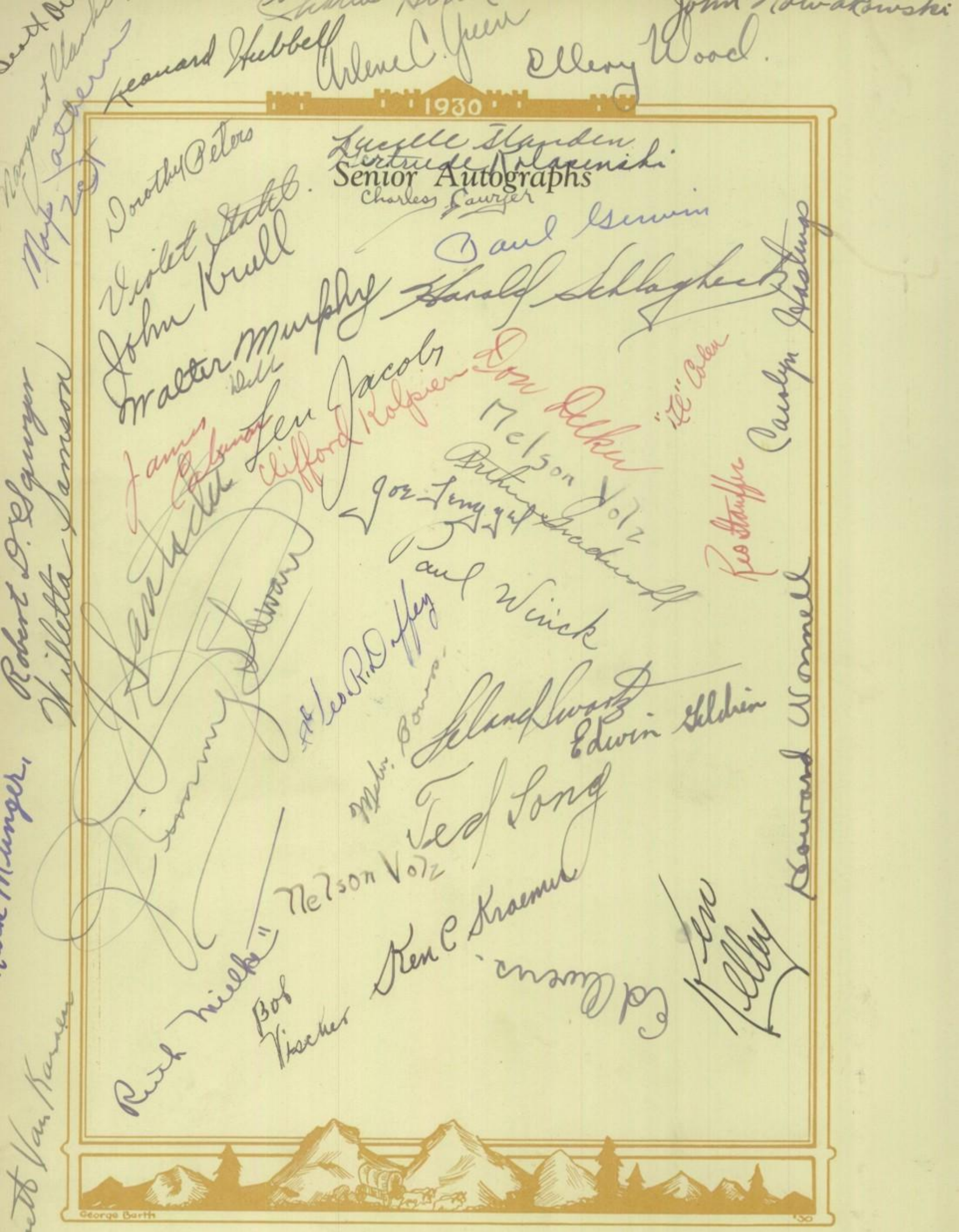
1930
Senior Autographs
Leonard Hubbell
Arlene C. Green
Ellery Wood
Lucille Standen
Gertrude Kolasinski
Charles Lawyer
Dorothy Peters
Violet Stahl
John Krull
Walter Murphy
Paul Gerwin
Harold Schlagheck
Len Jacobs
Clifford Kolpien
Don Delker
Nelson Volz
Joe Tenggel
Paul Winck
Leo R. Daffey
Edwin Geldrin
Ted Long
Nelson Volz
Ken C. Kraemer
Bob Vischer
Ed Owens
Ken Kelley
Carolyn Hastings
Leo Stauffer
Howard Wormell
Robert D. Sawyer
Willetta Samson
Nemetta Van Kanaen
George Barth

1930

Leonard Keener

Junior Autographs

George Shaw

Marie Sanzenbacher

James Washburn

Sophomore Autographs

Lucille Seeman
Tom Braithwaite
Herbert Barnard
Henry Summerfield
Rick Pettegrew
Janie Ramsey
Frangais
Della Powers
Mildred Tarald
Paul Wetcher

George Barth '30

Freshman Autographs

Ruth Kasch

Evelyn Stuck

Yearbook
NATIONAL SCHOLASTIC PRESS ASSOCIATION
ESTABLISHED 1921
FORMERLY C.I.P.A.
Member

George Barth

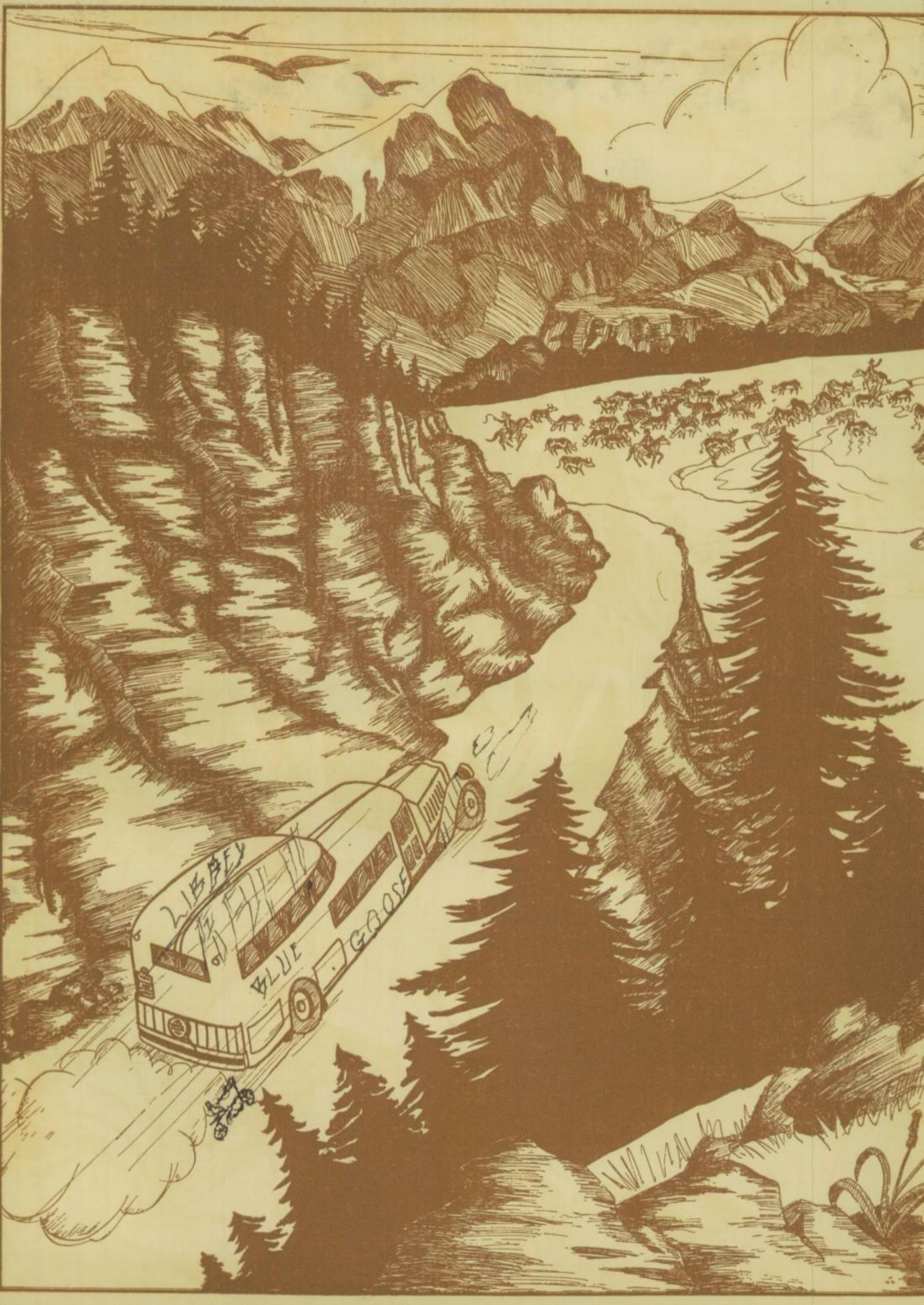
LIBBEY
BLUE GOOSE